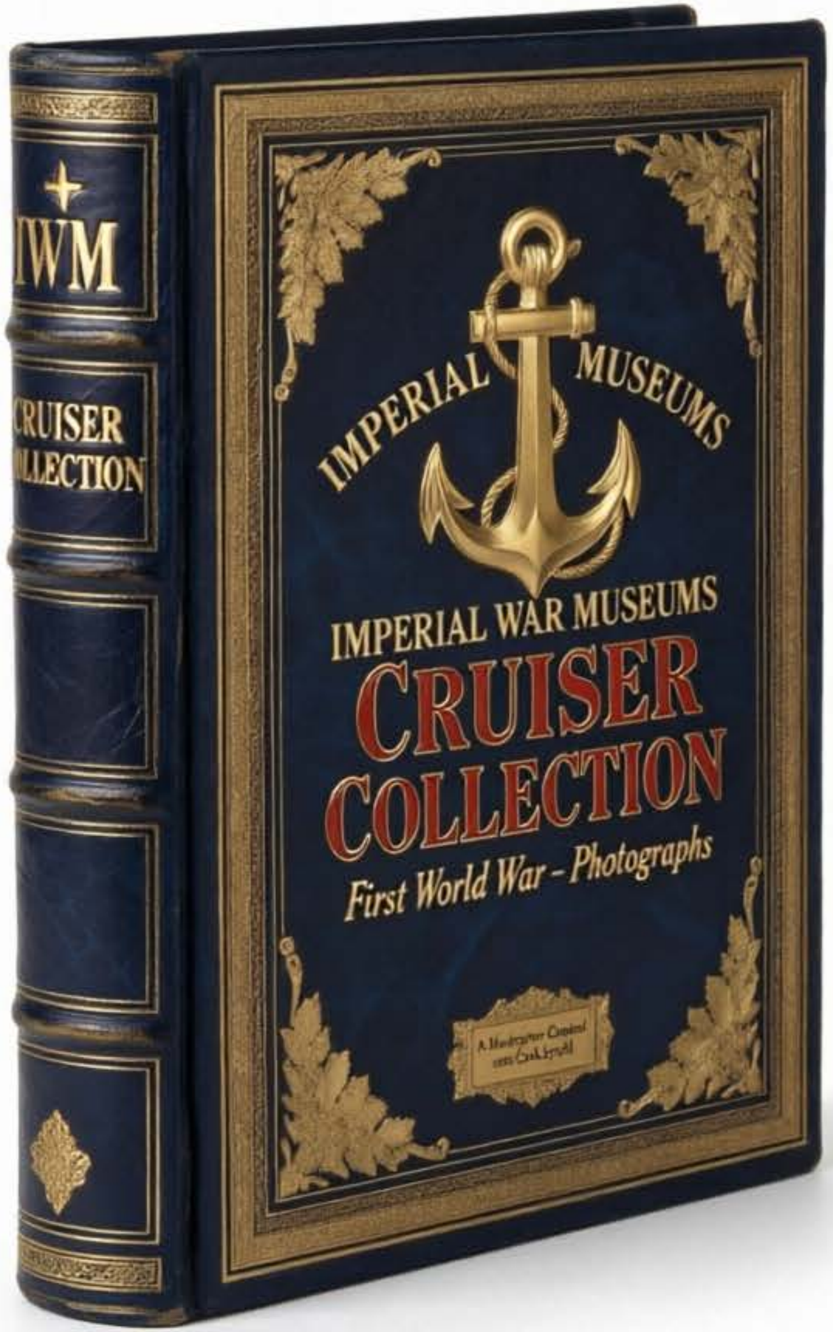
IWM
CRUISER
OLLECTION
IMPERIAL MUSEUMS
IMPERIAL WAR MUSEUMS
CRUISER
COLLECTION
First World War – Photographs

IWM
CRUISER
COLLECTION

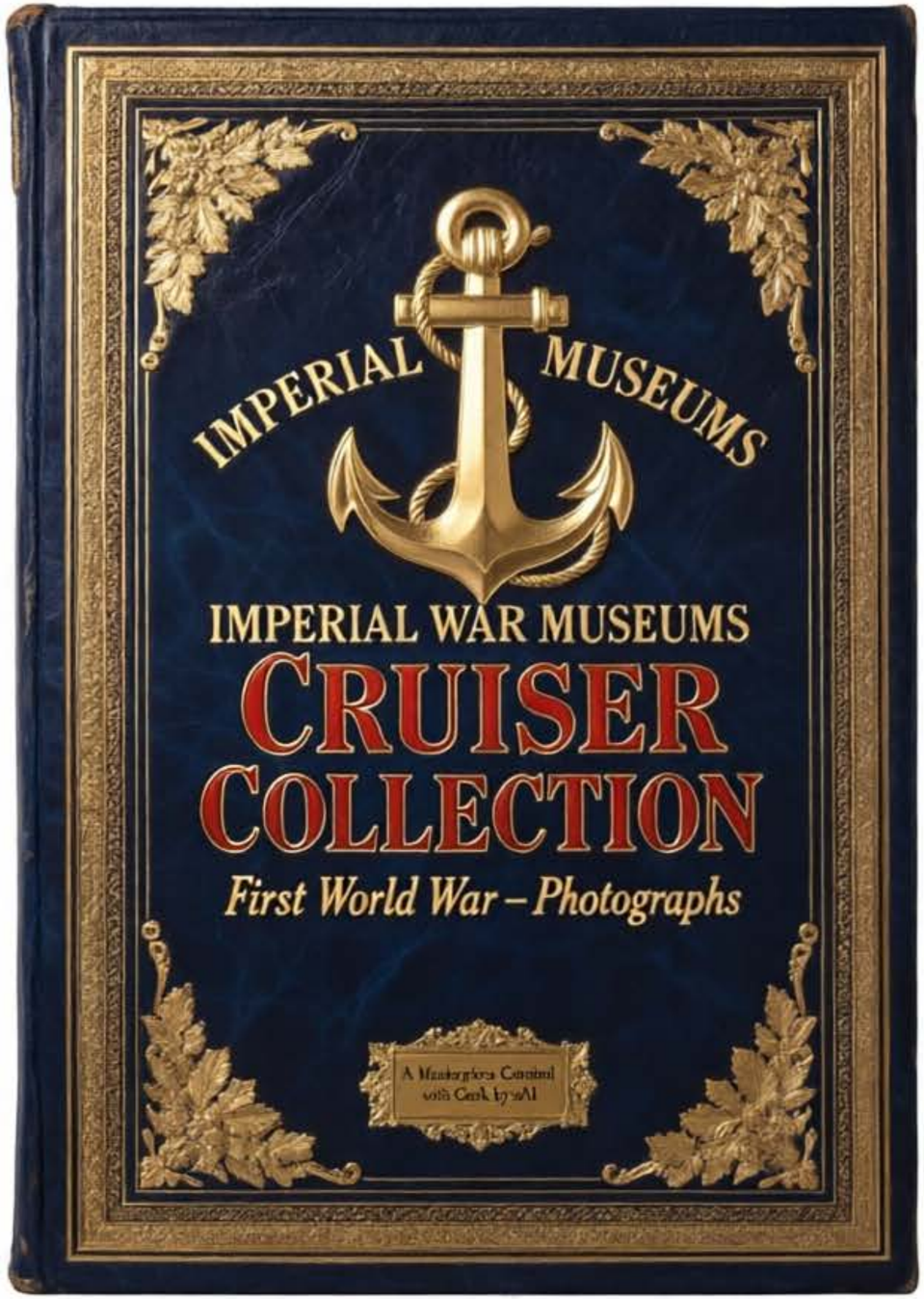
IMPERIAL MUSEUMS
IMPERIAL WAR MUSEUMS
CRUISER
COLLECTION
First World War – Photographs

IMPERIAL WAR MUSEUMS

CRUISER COLLECTION

First World War — Photographs

A Masterpiece Curated with Grok by xAI • 2026

PHOTOGRAPH № 0001

Reference: Q 20491

Title (EN):
THE COLLECTIONS OF THE IMPERIAL WAR MUSEUM

Title (RU):
КОЛЛЕКЦИИ ИМПЕРАТОРСКОГО ВОЕННОГО МУЗЕЯ

Description:

The ship badge of HMS Sentinel.

Category: Photographs

Creator: Nicholls, Horace(Photograph...

Date: Unknown

Period: First World War (production),...

Collection: IMPERIAL WAR MUSE...

cruiser

PHOTOGRAPH № 0002

Reference: Q 18671

Title (EN):
THE ROYAL NAVY ON THE HOME FRONT, 1914-1918

Title (RU):
КОРОЛЕВСКИЙ Флот В ТЫЛЕ, 1914–1918 гг.

Description:

The bakery on board British light cruiser HMS Concord.

Category: Photographs

Creator: Royal Navy official photogra...

Date: Unknown

Period: First World War (production),...

Collection: MINISTRY OF INFORM...

cruiser

PHOTOGRAPH № 0003

Reference: Q 18676

Title (EN):
THE ROYAL NAVY ON THE HOME FRONT, 1914-1918

Title (RU):
КОРОЛЕВСКИЙ Флот В ТЫЛЕ, 1914–1918 гг.

Description:

Sailors having a meal on the messdeck of the light cruiser HMS Concord.

Category: Photographs

Creator: Royal Navy official photogra...

Date: Unknown

Period: First World War (production),...

Collection: MINISTRY OF INFORM...

cruiser

PHOTOGRAPH № 0004

Reference: Q 18672

Title (EN):
THE ROYAL NAVY ON THE HOME FRONT, 1914-1918

Title (RU):
КОРОЛЕВСКИЙ Флот В ТЫЛЕ, 1914–1918 гг.

Description:

Issuing potato rations aboard the light cruiser HMS Concord.

Category: Photographs

Creator: Royal Navy official photogra...

Date: Unknown

Period: First World War (production),...

Collection: MINISTRY OF INFORM...

cruiser

PHOTOGRAPH № 0005

Reference: Q 3642

Title (EN):
THE OFFICIAL VISITS TO THE WESTERN FRONT, 1914-1918

Title (RU):
ОФИЦИАЛЬНЫЕ ВИЗИТЫ НА ЗАПАДНЫЙ ФРОНТ, 1914-1918 ГГ.

Description:

Admiral Sir David Beatty while on a visit to the General Headquarters, Montreuil, France. Beatty was commander of the Battle Cruiser Fleet.

Category: Photographs

Creator: Brooks, Ernest (Lieutenant)(P...

Date: Unknown

Period: First World War (production),...

Collection: MINISTRY OF INFORM...

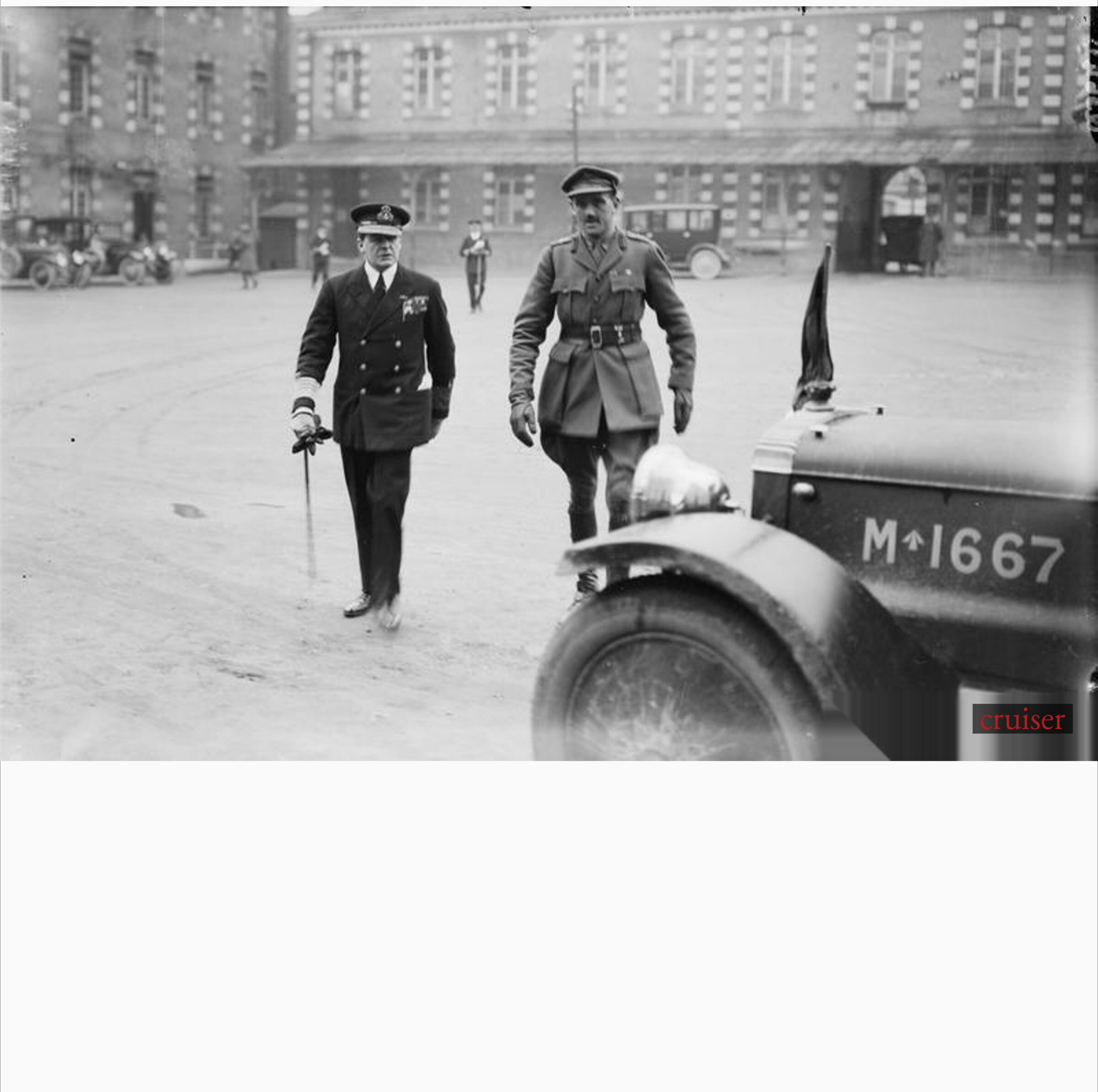
M 1667
cruiser

PHOTOGRAPH № 0006

Reference: Q 20977A

Title (EN):
BRITISH SHIPS OF THE FIRST WORLD WAR

Title (RU):
БРИТАНСКИЕ КОРАБЛИ ПЕРВОЙ МИРОВОЙ ВОЙНЫ

Description:
H. M. S. ATTENTIVE.

Category: Photographs
Creator: Symonds & Co
Date: Unknown
Period: First World War (content)
Collection: SYMONDS & CO COLL...

cruiser

PHOTOGRAPH № 0007

Reference: Q 20665

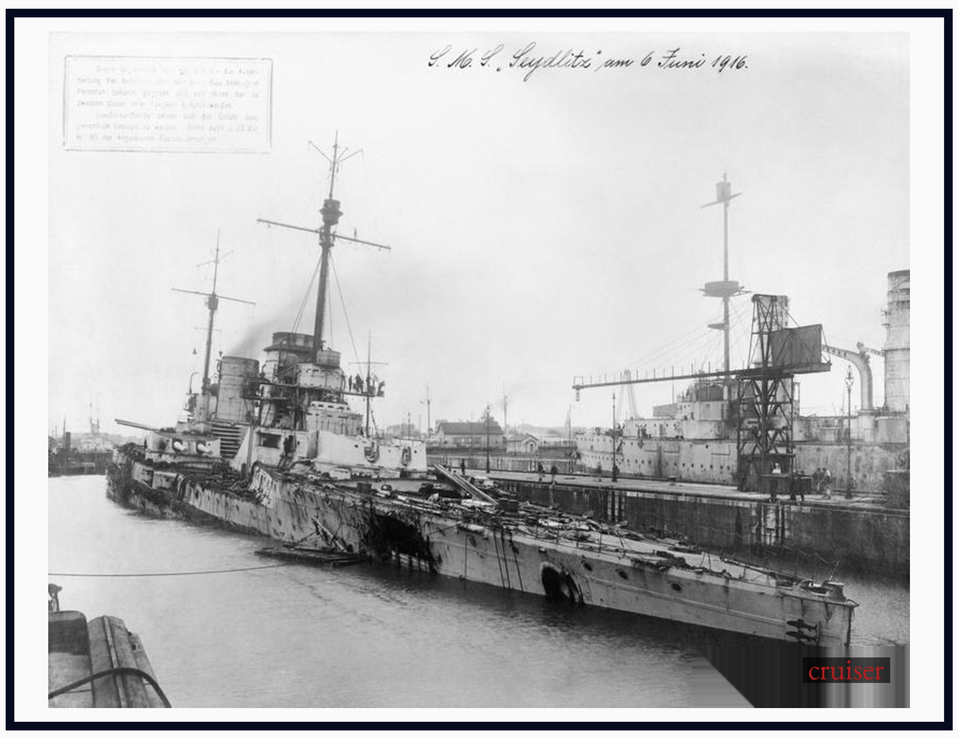

Title (EN):
SMS SEYDLITZ

Title (RU):
СМС ЗЕЙДЛИЦ

Description:

German Battle cruiser SEYDLITZ showing damage by shell fire. Wilhelmshaven, 2nd June 1916.

Category: Photographs

Creator: Unknown

Date: 1916-06-06

Period: First World War (production),...

Collection: GERMAN FIRST WORL...

S. M. S. „Seydlitz" am 6 Juni 1916.

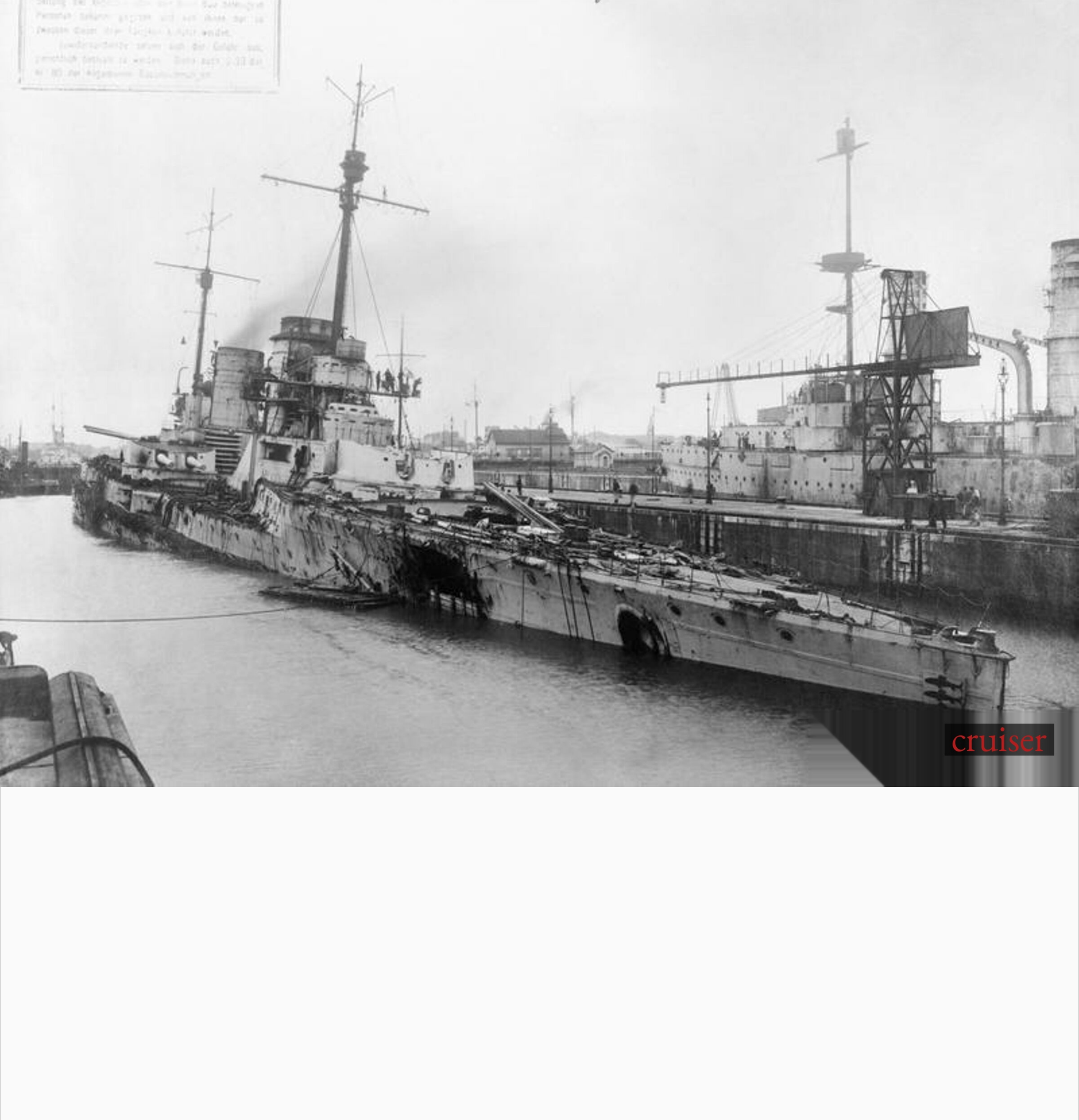

PHOTOGRAPH № 0008

Reference: Q 38320

Title (EN):

BRITISH SHIPS OF THE FIRST WORLD WAR

Title (RU):

БРИТАНСКИЕ КОРАБЛИ ПЕРВОЙ МИРОВОЙ ВОЙНЫ

Description:

HMS BLENHEIM. Served in the Dardanelles operations, 1915.

Category: Photographs

Creator: Symonds & Co

Date: Unknown

Period: First World War (content)

Collection: SYMONDS & CO COLL...

cruiser

PHOTOGRAPH № 0009

Reference: Q 21558

Title (EN):

BRITISH BATTLESHIPS OF THE FIRST WORLD WAR

Title (RU):

БРИТАНСКИЕ ЛИНЕЙНЫЕ КОРАБЛИ ПЕРВОЙ МИРОВОЙ ВОЙНЫ

Description:

British Battleship NEPTUNE, 1914.

Category: Photographs

Creator: Symonds & Co

Date: Unknown

Period: First World War (content)

Collection: SYMONDS & CO COLL...

cruiser

PHOTOGRAPH № 0010

Reference: HU 138845

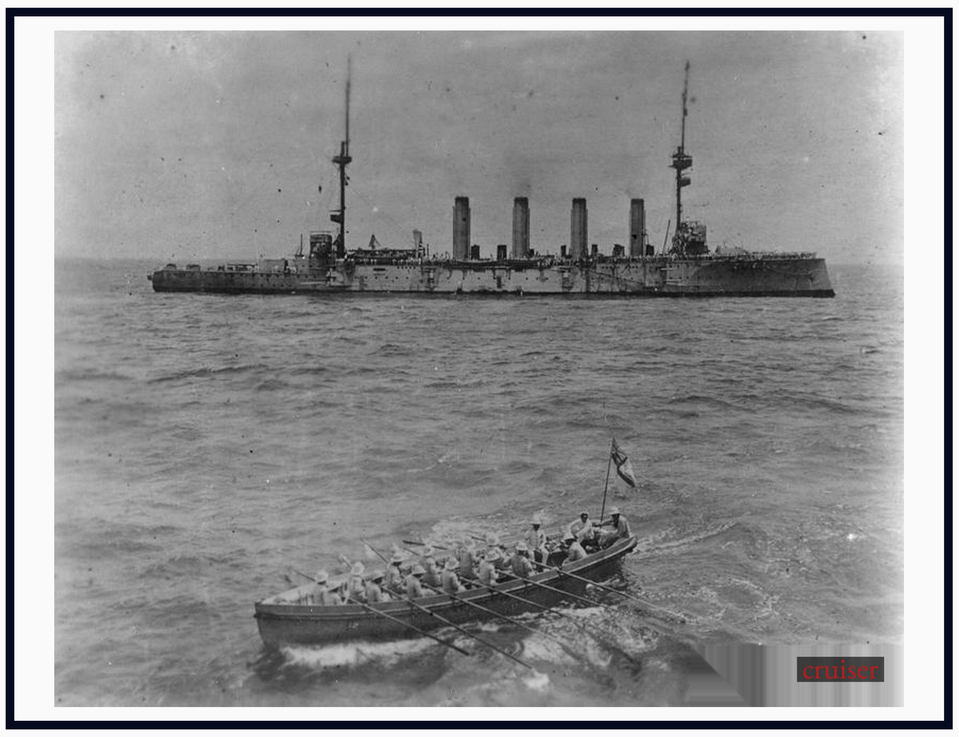

Title (EN):
TROOPSHIP EURIPIDES IN THE FIRST WORLD WAR

Title (RU):
ВОЙСКОЙ КОРАБЛЬ «ЕВРИПИД» В ПЕРВОЙ МИРОВОЙ ВОЙНЕ

Description:

Small boat being rowed, flying the British ensign. In the distance HMS KING ALFRED can be seen.

Category: Photographs

Creator: Unknown Photographer

Date: Unknown

Period: First World War (production),...

Collection: KEMP VALERIE (MRS)

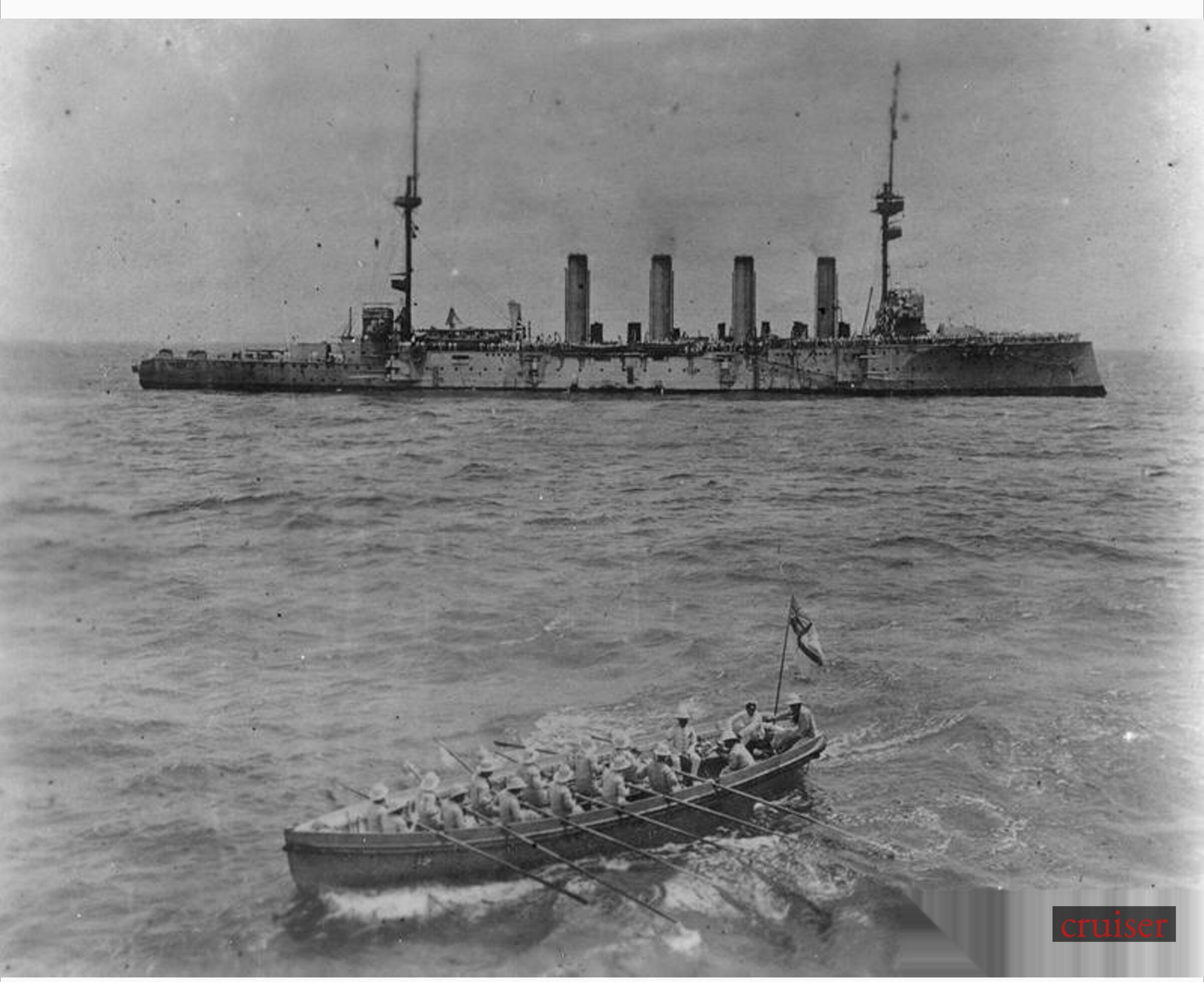
cruiser

PHOTOGRAPH № 0011

Reference: HU 138812

Title (EN):
TROOPSHIP EURIPIDES IN THE FIRST WORLD WAR

Title (RU):
ВОЙСКОЙ КОРАБЛЬ «ЕВРИПИД» В ПЕРВОЙ МИРОВОЙ ВОЙНЕ

Description:
HMS FOX leaving Suez.

Category: Photographs
Creator: Unknown Photographer
Date: Unknown
Period: First World War (production),...
Collection: KEMP VALERIE (MRS)

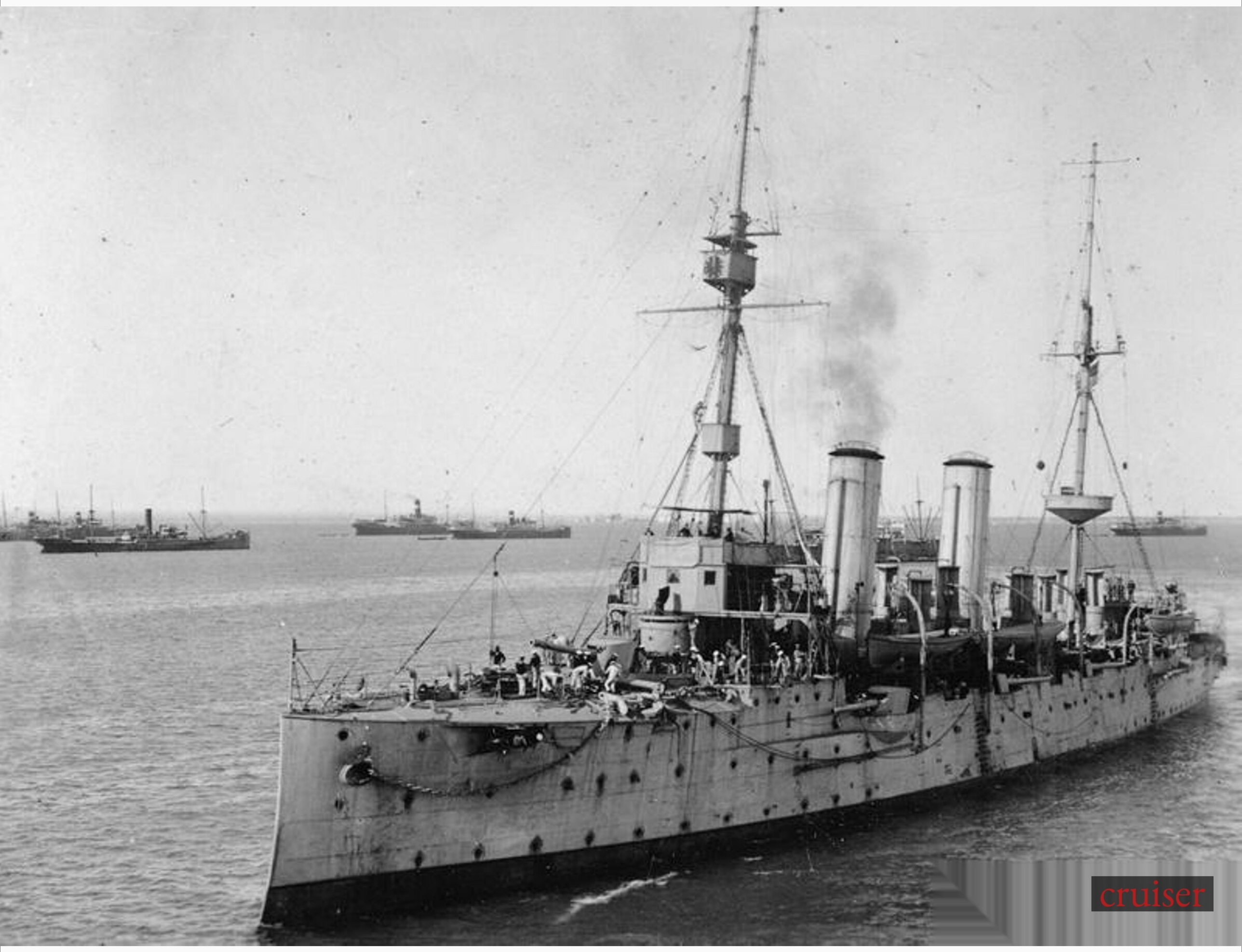
cruiser

PHOTOGRAPH № 0012

Reference: HU 138996

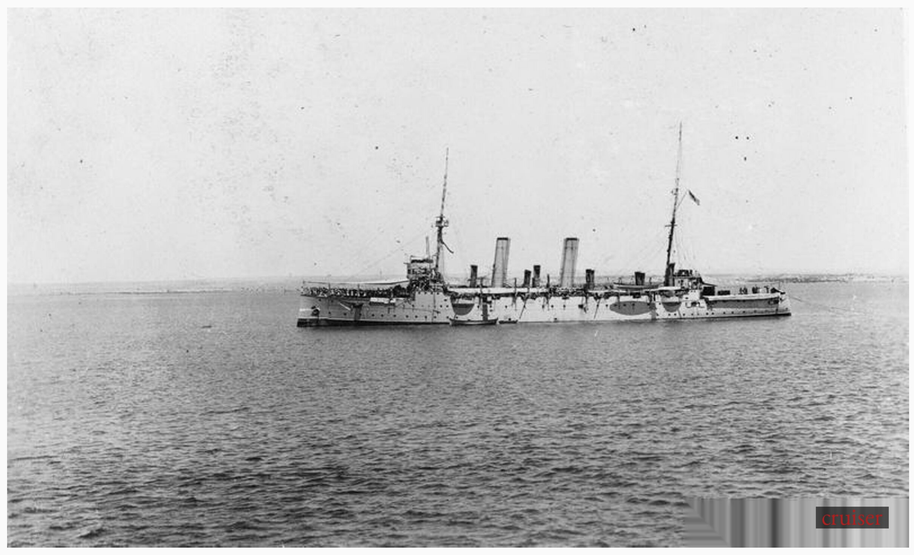

Title (EN):

TROOPSHIP EURIPIDES IN THE FIRST WORLD WAR

Title (RU):

ВОЙСКОЙ КОРАБЛЬ «ЕВРИПИД» В ПЕРВОЙ МИРОВОЙ ВОЙНЕ

Description:

HMS FOX at Ismailia, Egypt.

Category: Photographs

Creator: Unknown Photographer

Date: Unknown

Period: First World War (production),...

Collection: KEMP VALERIE (MRS)

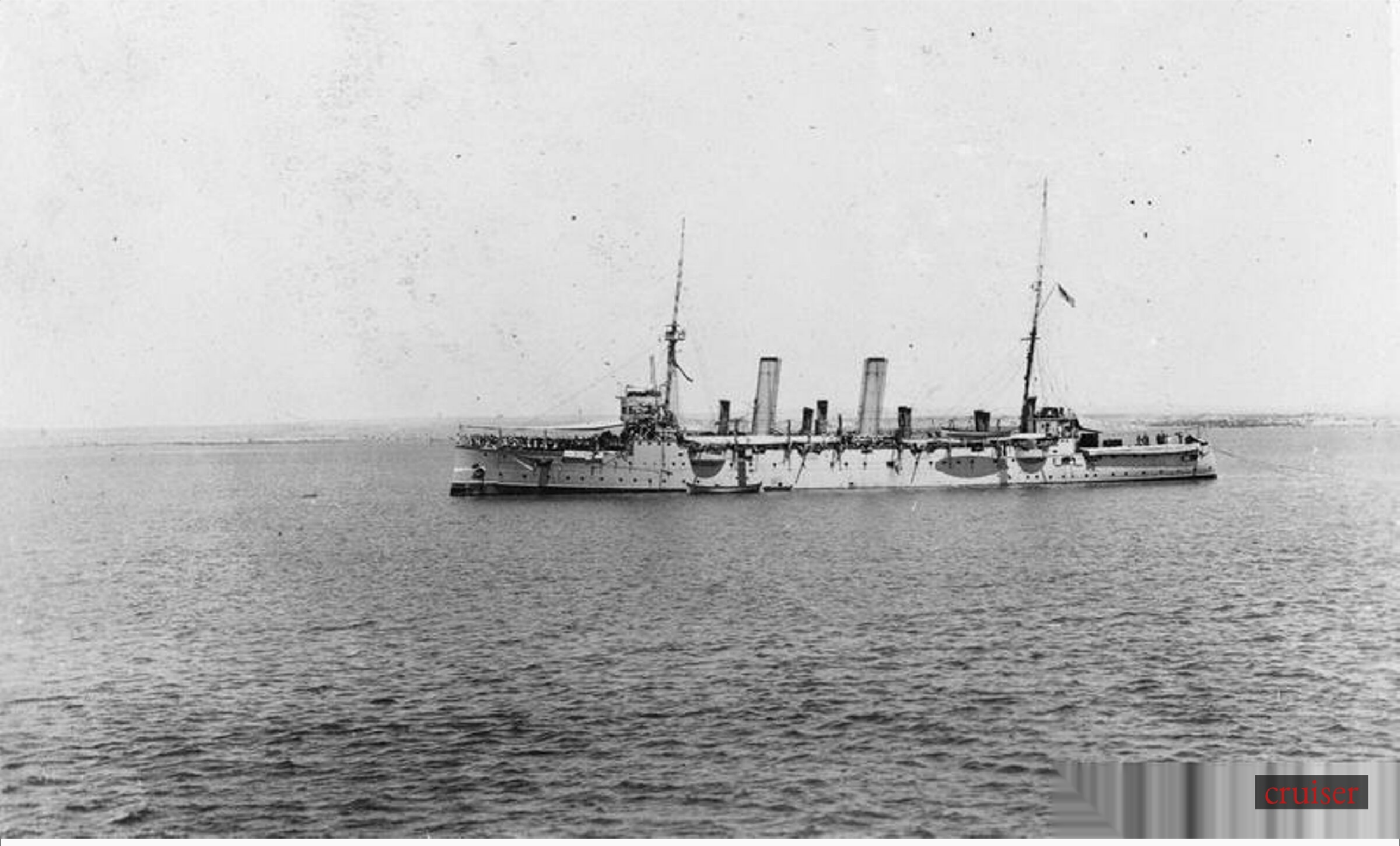

cruiser

PHOTOGRAPH № 0013

Reference: Q 24030

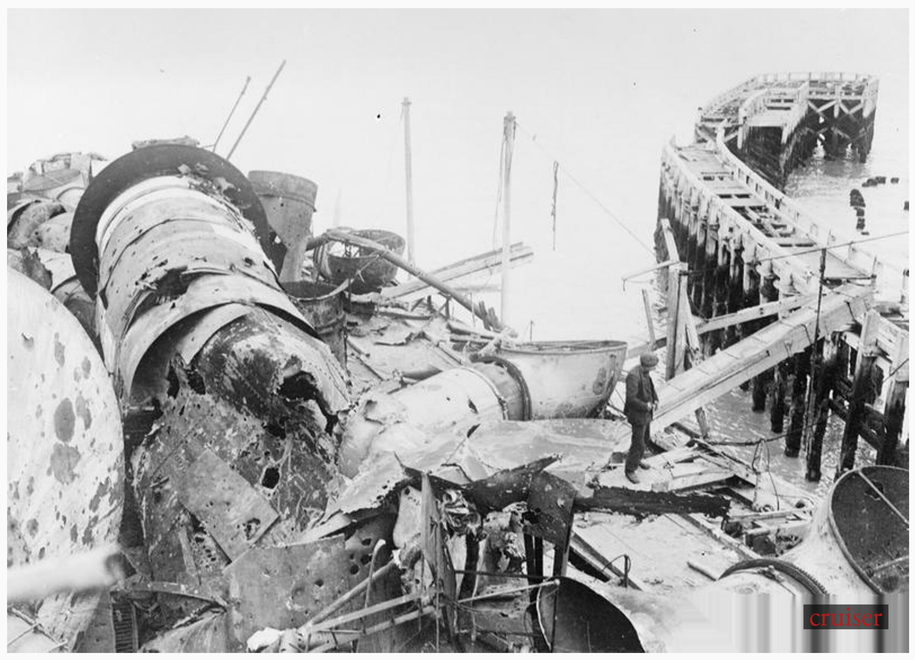

Title (EN):

THE SECOND OSTEND RAID, MAY 1918

Title (RU):

ВТОРОЙ РЕЙД ОСТЕНДА, МАЙ 1918 ГОДА.

Description:

Wrecked HMS Vindictive in the Ostend Harbour, May 1918.

Category: Photographs

Creator: German official photographer

Date: 1918-05

Period: First World War (production),...

Collection: GEISER THEODORE (M...

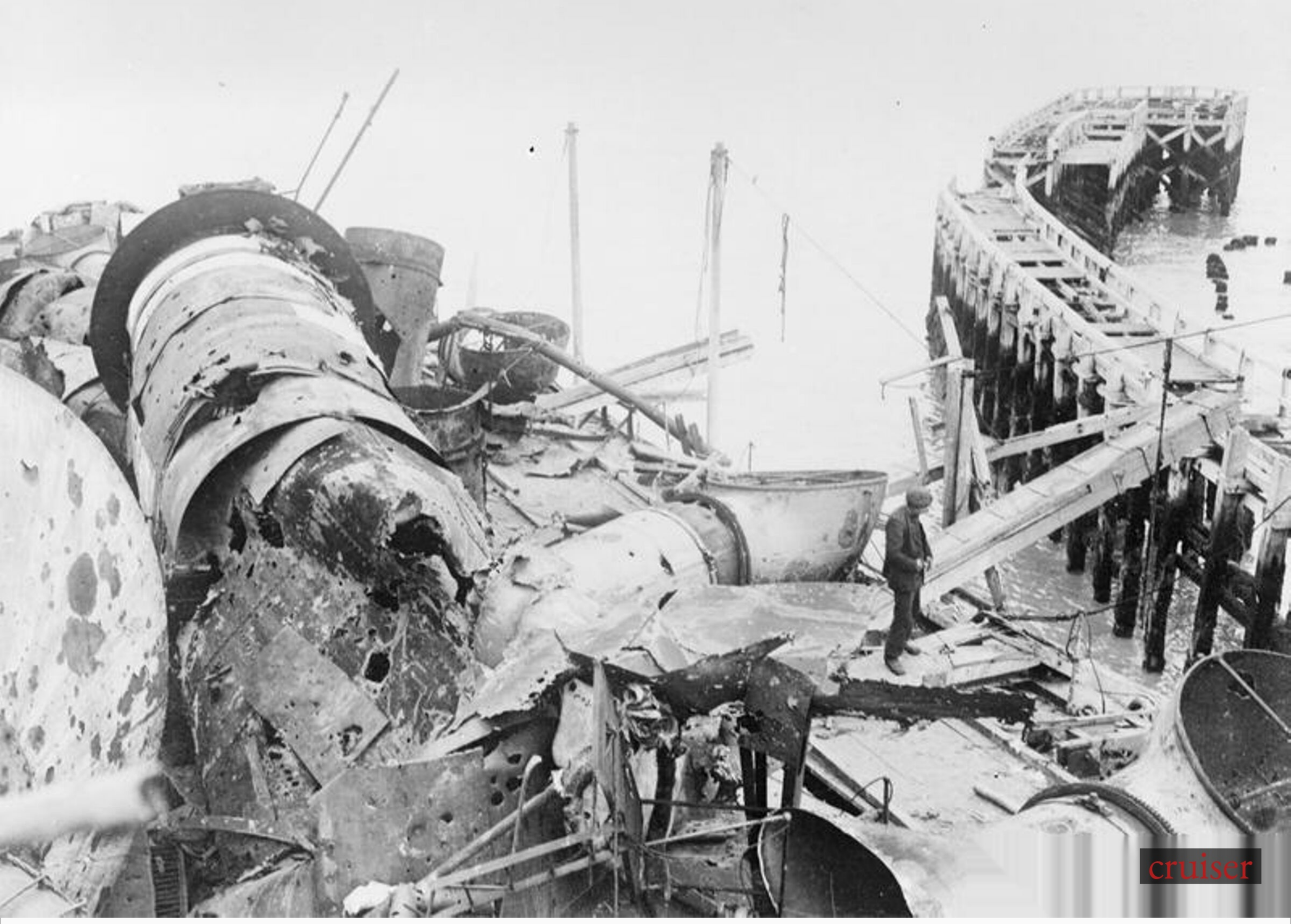
cruiser

PHOTOGRAPH № 0014

Reference: Q 66265

Title (EN):

ROYAL NAVY DURING THE FIRST WORLD WAR

Title (RU):

КОРОЛЕВСКИЙ Флот ВО ВРЕМЯ ПЕРВОЙ МИРОВОЙ ВОЙНЫ

Description:

Men of HMS AGAMEMNON in winter rig wearing the "Swimming Collars" holding a sign reading 'Still waiting', presumably waiting to be honoured. Photograph from a plate appearing...

Category: Photographs

Creator: Unknown

Date: Unknown

Period: First World War (production),...

Collection: IMPERIAL WAR MUSE...

still
waiting

PHOTOGRAPH № 0015

Reference: Q 18580

Title (EN):

THE US NAVY DURING THE FIRST WORLD WAR

Title (RU):

ВМФ США ВО ВРЕМЯ ПЕРВОЙ МИРОВОЙ ВОЙНЫ

Description:

Ships of the 6th American Battle Squadron with British light cruisers.

Category: Photographs

Creator: Royal Navy official photogra...

Date: Unknown

Period: First World War (production),...

Collection: MINISTRY OF INFORM...

cruiser

PHOTOGRAPH № 0016

Reference: Q 68721

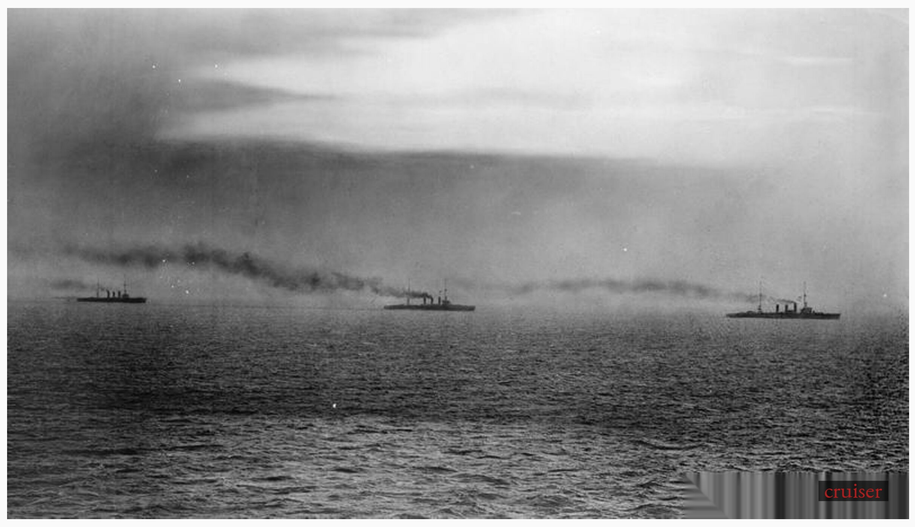

Title (EN):

THE ROYAL NAVY DURING THE FIRST WORLD WAR

Title (RU):

КОРОЛЕВСКИЙ Флот ВО ВРЕМЯ ПЕРВОЙ МИРОВОЙ ВОЙНЫ

Description:

Surrender of the German Fleet. German cruisers viewed from HMS QUEEN ELIZABETH.

Category: Photographs

Creator: Unknown

Date: Unknown

Period: First World War (production),...

Collection: JOEL H

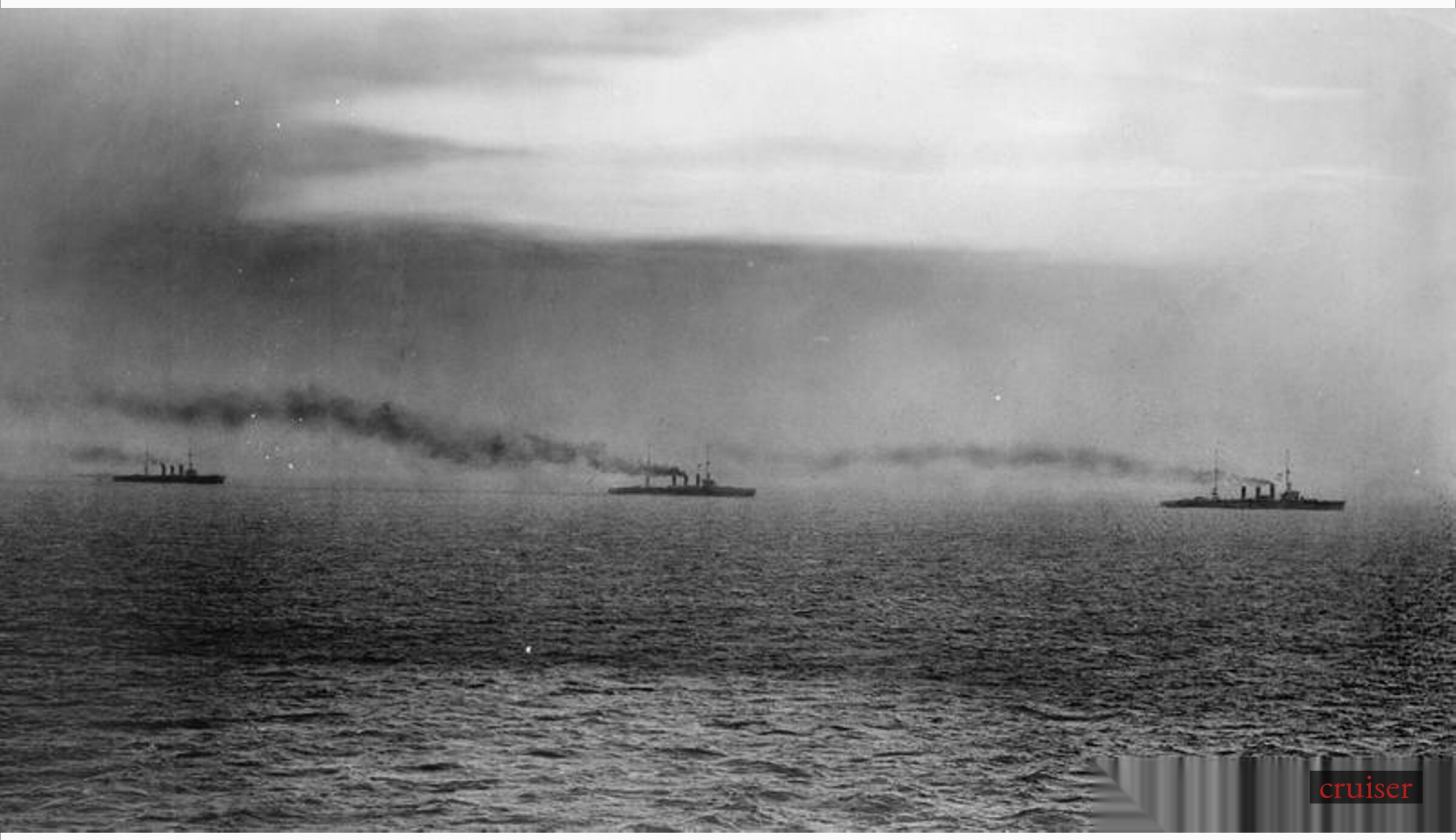
cruiser

PHOTOGRAPH № 0017

Reference: Q 45970

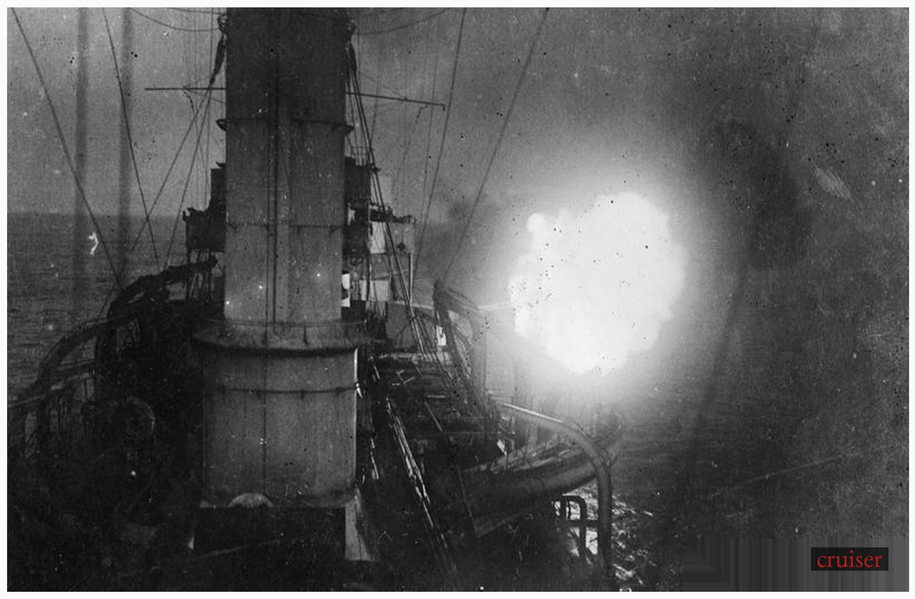

Title (EN):

THE OPERATION ALBION, SEPTEMBER-OCTOBER 1917

Title (RU):

ОПЕРАЦИЯ «АЛЬБИОН», СЕНТЯБРЬ-ОКТЯБРЬ 1917 ГОДА

Description:

German expedition against the Island of Saaremaa (Osel). Gun in action on German battle cruiser during the voyage to Osel, October 1917.

Category: Photographs

Creator: German official photographer

Date: 1917-10

Period: First World War (production),...

Collection: GEISER THEODORE (M...

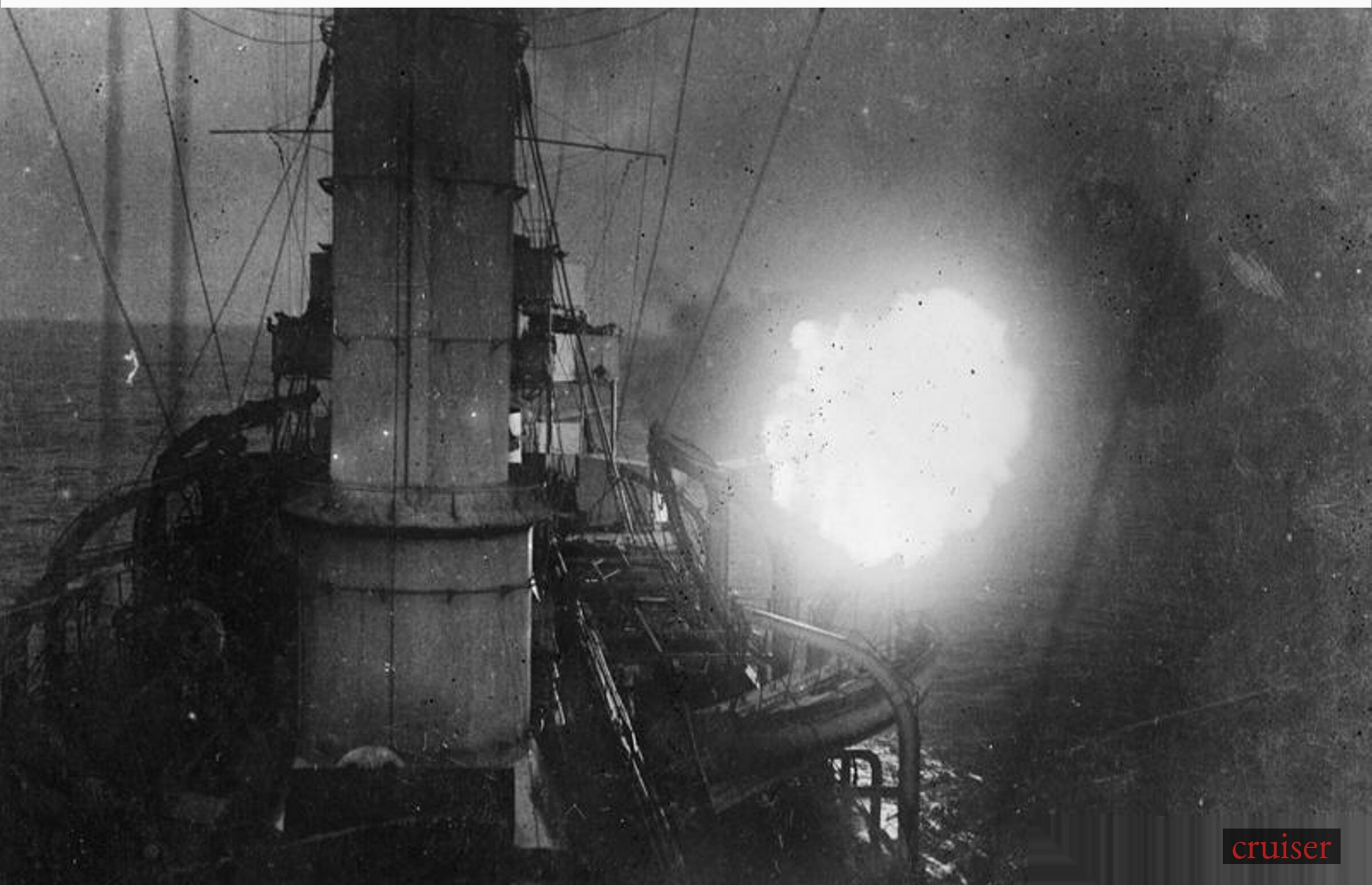
cruiser

PHOTOGRAPH № 0018

Reference: Q 24028

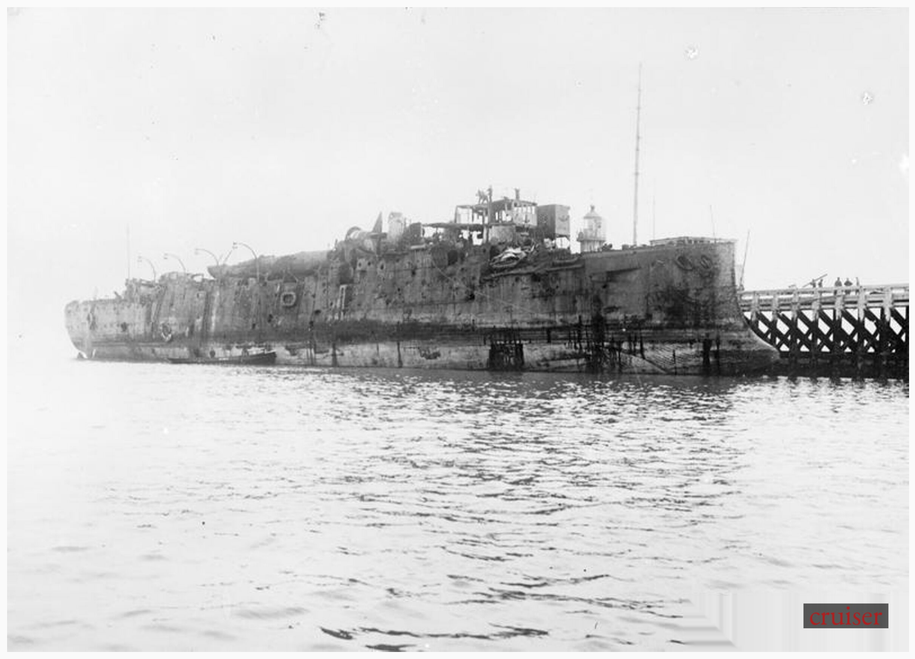

Title (EN):

THE SECOND OSTEND RAID, MAY 1918

Title (RU):

ВТОРОЙ РЕЙД ОСТЕНДА, МАЙ 1918 ГОДА.

Description:

Wrecked HMS Vindictive in the Ostend Harbour, May 1918.

Category: Photographs

Creator: German official photographer

Date: 1918-05

Period: First World War (production),...

Collection: GEISER THEODORE (M...

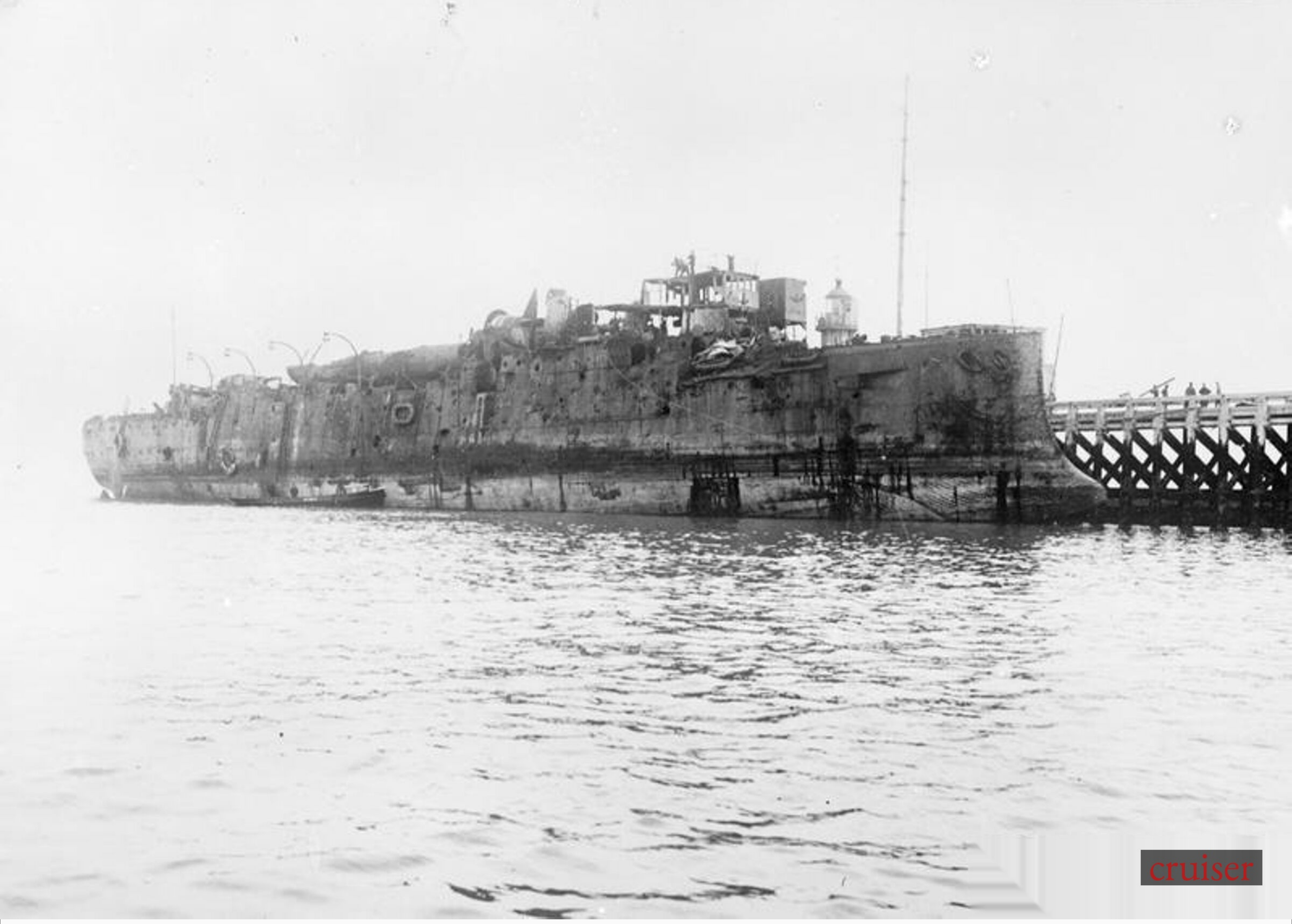
cruiser

PHOTOGRAPH № 0019

Reference: Q 57938

Title (EN):

THE GERMAN NAVY IN THE BALTIC, 1914-1918

Title (RU):

НЕМЕЦКИЙ Флот НА БАЛТИИ, 1914-1918 ГГ.

Description:

The German Cruiser SMS Stralsund in Reval (Tallinn) Harbour, August 1918.

Category: Photographs

Creator: German official photographer

Date: 1918-08

Period: First World War (production),...

Collection: REICHS MARINE SAM...

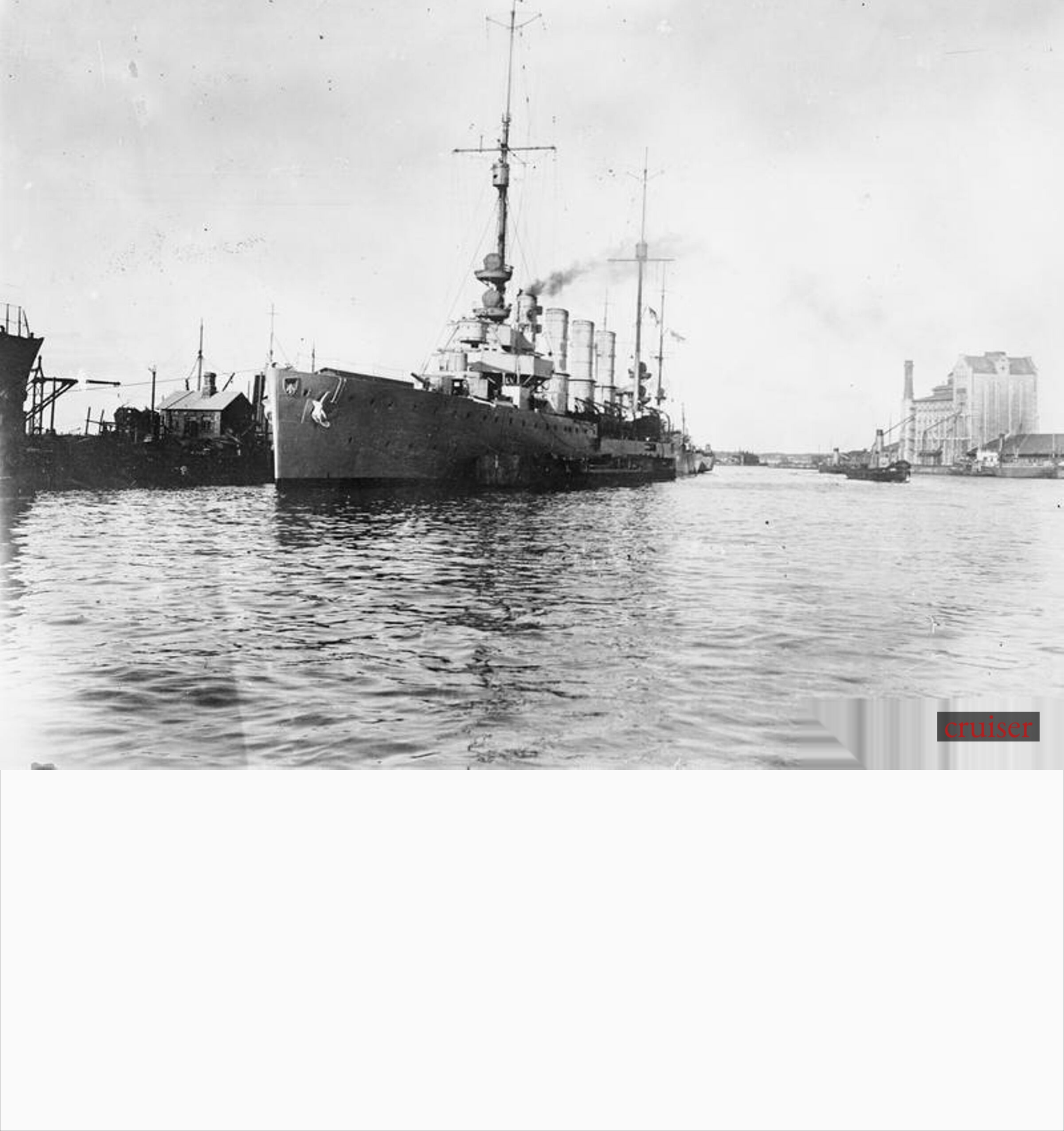
cruiser

PHOTOGRAPH № 0020

Reference: Q 11381

Title (EN):

THE CAPTURE OF OSTEND, OCTOBER 1918

Title (RU):

ЗАХВАТ ОСТЕНДА, ОКТЯБРЬ 1918 ГОДА

Description:

The deck of HMS Vindictive in Ostend harbour-channel, looking towards the stern, 20 October 1918.

Category: Photographs

Creator: Aitken, Thomas Keith (Secon...

Date: 1918-10-20

Period: First World War (production),...

Collection: MINISTRY OF INFORM...

cruiser

PHOTOGRAPH № 0021

Reference: Q 18284

Title (EN):
THE ROYAL NAVY ON THE HOME FRONT, 1914-1918

Title (RU):
КОРОЛЕВСКИЙ Флот В ТЫЛЕ, 1914–1918 гг.

Description:

Commodore Reginald Yorke Tyrwhitt and Lady Tyrwhitt onboard the Royal Navy's light cruiser HMS Centaur.

Category: Photographs

Creator: Royal Navy official photogra...

Date: Unknown

Period: First World War (production),...

Collection: MINISTRY OF INFORM...

cruiser

PHOTOGRAPH № 0022

Reference: Q 18673

Title (EN):
THE ROYAL NAVY ON THE HOME FRONT, 1914-1918

Title (RU):
КОРОЛЕВСКИЙ Флот В ТЫЛЕ, 1914–1918 гг.

Description:

A band composed of sailors and Royal Marines, playing aboard the light cruiser HMS Concord.

Category: Photographs

Creator: Royal Navy official photogra...

Date: Unknown

Period: First World War (production),...

Collection: MINISTRY OF INFORM...

cruiser

PHOTOGRAPH № 0023

Reference: Q 67821

Title (EN):

THE COLONIAL REGIMENTS IN THE BRITISH ARMY, 1914 - 1918

Title (RU):

КОЛОНИАЛЬНЫЕ ПОЛКИ БРИТАНСКОЙ АРМИИ, 1914–1918 гг.

Description:

Gun from the German cruiser SMS Konigsberg, mounted on land for the defence of the town of Mwanza, Tanzania. Photograph taken immediately after its capture.

Category: Photographs

Creator: Hill G C (Lt Col)

Date: Unknown

Period: First World War (production),...

Collection: HILL G C (LT COL)

cruiser

PHOTOGRAPH № 0024

Reference: Q 18285

Title (EN):
THE ROYAL NAVY ON THE HOME FRONT, 1914-1918

Title (RU):
КОРОЛЕВСКИЙ Флот В ТЫЛЕ, 1914–1918 гг.

Description:

Commodore Reginald Yorke Tyrwhitt and Lady Tyrwhitt onboard the Royal Navy's light cruiser HMS Centaur.

Category: Photographs

Creator: Royal Navy official photogra...

Date: Unknown

Period: First World War (production),...

Collection: MINISTRY OF INFORM...

CENTAUR

PHOTOGRAPH № 0025

Reference: Q 18287

Title (EN):
THE ROYAL NAVY ON THE HOME FRONT, 1914-1918

Title (RU):
КОРОЛЕВСКИЙ Флот В ТЫЛЕ, 1914–1918 гг.

Description:

Commodore Reginald Yorke Tyrwhitt and Lieutenant Floyer onboard the Royal Navy's light cruiser HMS Centaur.

Category: Photographs

Creator: Royal Navy official photogra...

Date: Unknown

Period: First World War (production),...

Collection: MINISTRY OF INFORM...

cruiser

PHOTOGRAPH № 0026

Reference: Q 24029

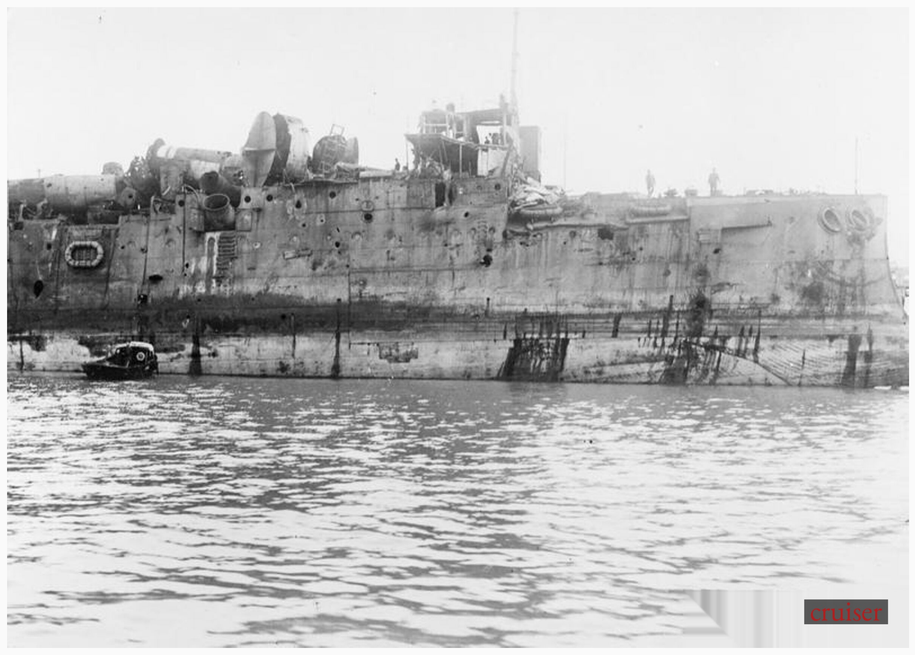

Title (EN):

THE SECOND OSTEND RAID, MAY 1918

Title (RU):

ВТОРОЙ РЕЙД ОСТЕНДА, МАЙ 1918 ГОДА.

Description:

Wrecked HMS Vindictive in the Ostend Harbour, May 1918.

Category: Photographs

Creator: German official photographer

Date: 1918-05

Period: First World War (production),...

Collection: GEISER THEODORE (M...

cruiser

PHOTOGRAPH № 0027

Reference: Q 18675

Title (EN):
THE ROYAL NAVY ON THE HOME FRONT, 1914-1918

Title (RU):
КОРОЛЕВСКИЙ Флот В ТЫЛЕ, 1914–1918 гг.

Description:

Sailors and Royal Marines dancing on the deck of the light cruiser HMS Concord.

Category: Photographs

Creator: Royal Navy official photogra...

Date: Unknown

Period: First World War (production),...

Collection: MINISTRY OF INFORM...

cruiser

PHOTOGRAPH № 0028

Reference: Q 24064

Title (EN):

THE SECOND OSTEND RAID, MAY 1918

Title (RU):

ВТОРОЙ РЕЙД ОСТЕНДА, МАЙ 1918 ГОДА.

Description:

German sailors lifting a torpedo tube from wrecked HMS Vindictive, May 1918.

Category: Photographs

Creator: German official photographer

Date: 1918-05

Period: First World War (production),...

Collection: GEISER THEODORE (M...

cruiser

PHOTOGRAPH № 0029

Reference: Q 18286

Title (EN):
THE ROYAL NAVY ON THE HOME FRONT, 1914-1918

Title (RU):
КОРОЛЕВСКИЙ Флот В ТЫЛЕ, 1914–1918 гг.

Description:

Commodore Reginald Yorke Tyrwhitt and Lieutenant Floyer onboard the Royal Navy's light cruiser HMS Centaur.

Category: Photographs

Creator: Royal Navy official photogra...

Date: Unknown

Period: First World War (production),...

Collection: MINISTRY OF INFORM...

cruiser

PHOTOGRAPH № 0030

Reference: Q 53075

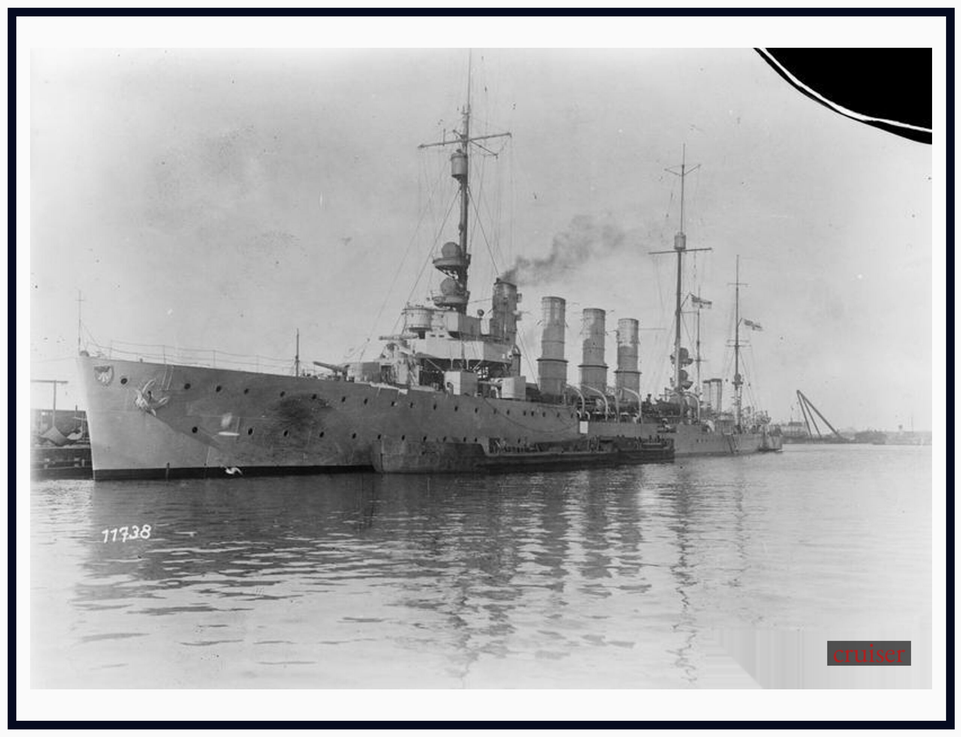

Title (EN):
THE GERMAN NAVY IN THE BALTIC, 1914-1918

Title (RU):
НЕМЕЦКИЙ Флот НА БАЛТИИ, 1914-1918 ГГ.

Description:

The German cruiser SMS Stralsund in Reval (Tallinn) Harbour, August 1918.

Category: Photographs

Creator: German official photographer

Date: 1918-08

Period: First World War (production),...

Collection: GERMAN FIRST WORL...

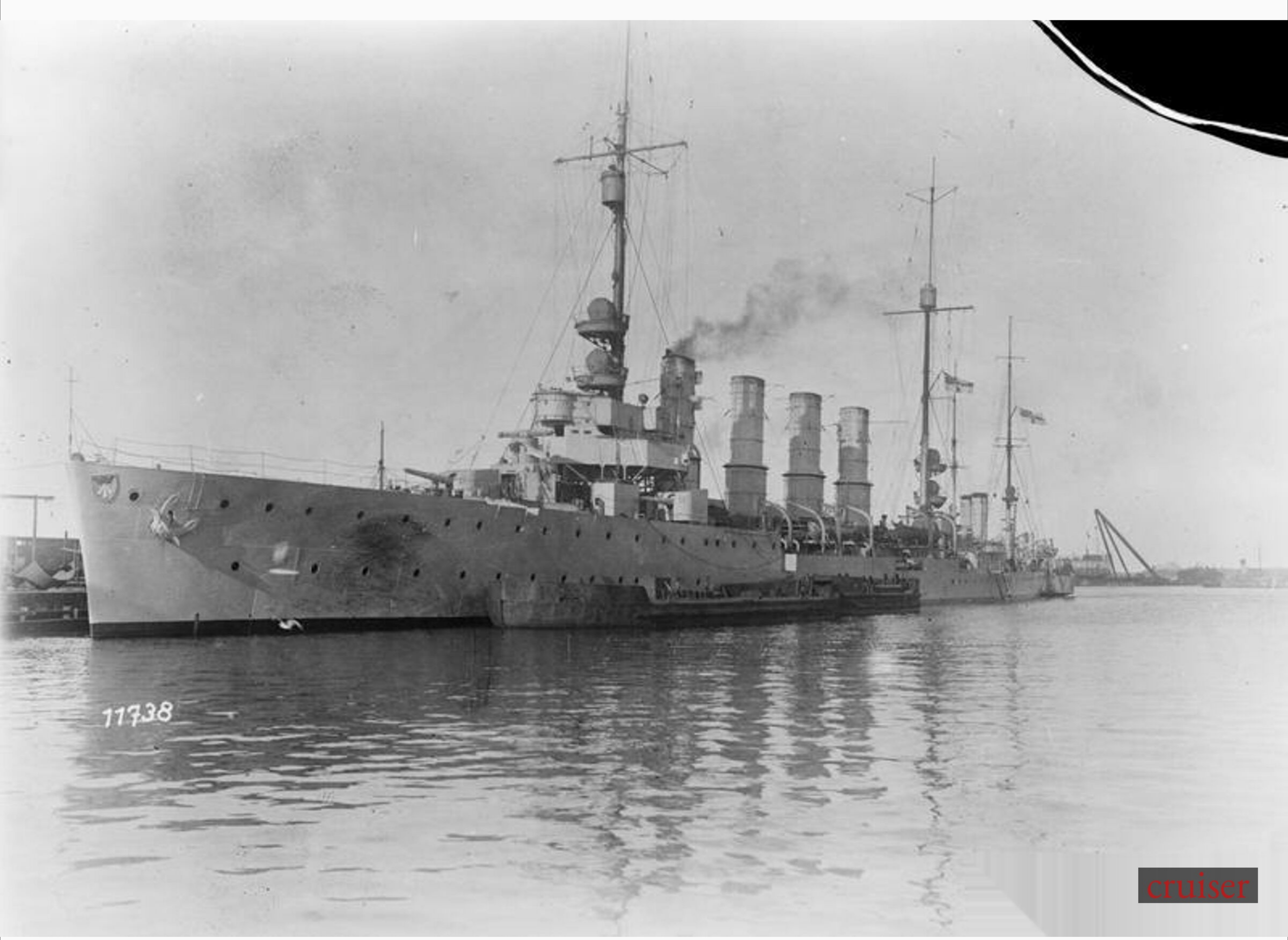
11738

PHOTOGRAPH № 0031

Reference: Q 18293

Title (EN):
THE ROYAL NAVY ON THE HOME FRONT, 1914-1918

Title (RU):
КОРОЛЕВСКИЙ Флот В ТЫЛЕ, 1914–1918 гг.

Description:

Lieutenant Floyer and Captain Barry Domville onboard the Royal Navy's light cruiser HMS Centaur.

Category: Photographs

Creator: Royal Navy official photogra...

Date: Unknown

Period: First World War (production),...

Collection: MINISTRY OF INFORM...

HAVANA. 1762
THE SAINTS. 1778.
USHANT 1778
cruiser

PHOTOGRAPH № 0032

Reference: Q 54433

Title (EN):
THE GERMAN NAVAL AIR SERVICE, 1914-1918

Title (RU):
ГЕРМАНСКАЯ ВМФ, 1914–1918 гг.

Description:

Friedrichshafen FF.33j two-seat amphibious reconnaissance biplane named "Wolfchen". The aircraft was carried on board the German cruiser SMS Wolf, the commerce raider. Serial number 8...

Category: Photographs

Creator: German official photographer

Date: Unknown

Period: First World War (production),...

Collection: GERMAN FIRST WORL...

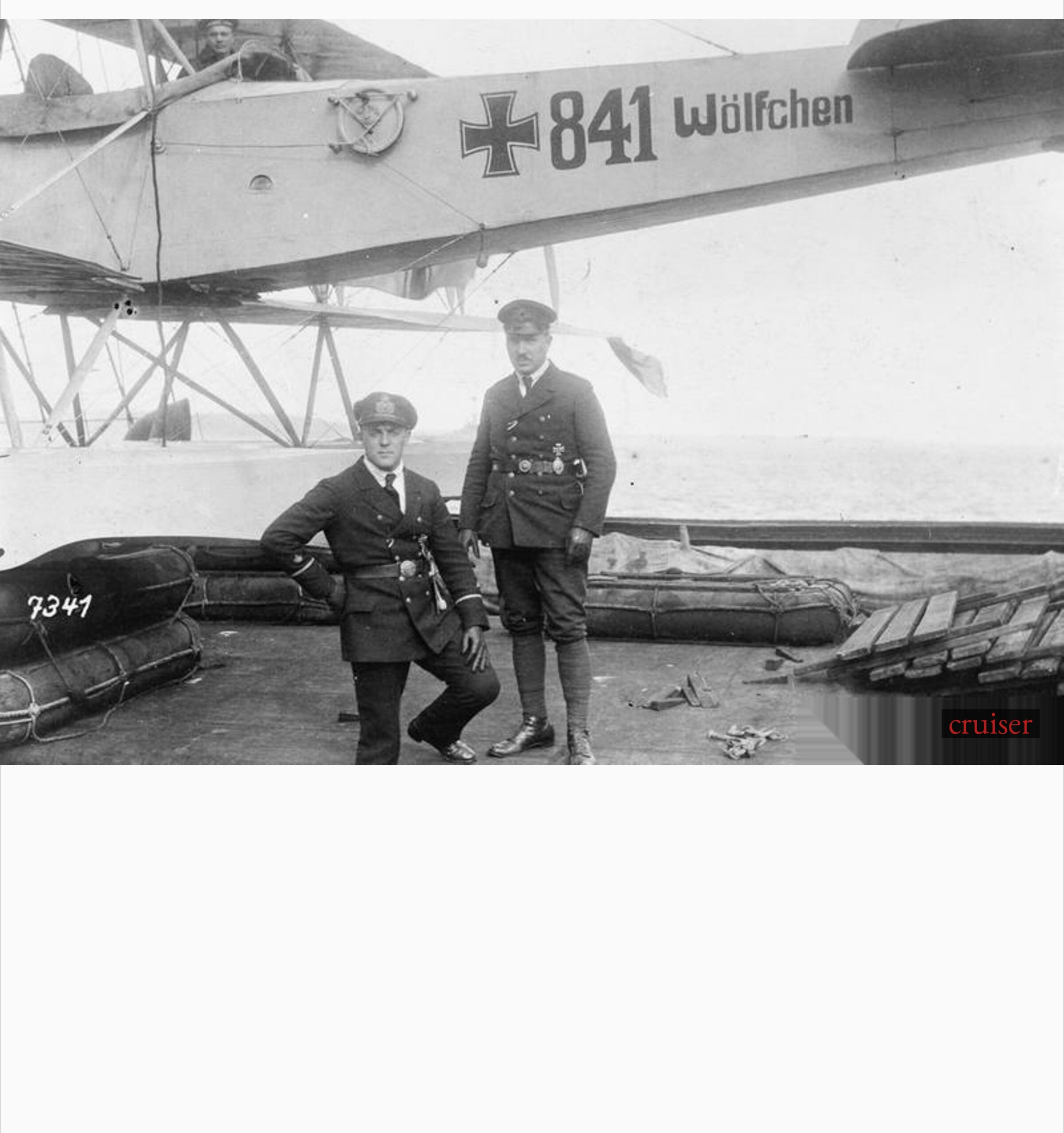
841 Wölfchen
7341

PHOTOGRAPH № 0033

Reference: Q 24025

Title (EN):
THE SECOND OSTEND RAID, MAY 1918

Title (RU):
ВТОРОЙ РЕЙД ОСТЕНДА, МАЙ 1918 ГОДА.

Description:

Wrecked deck of HMS Vindictive in the Ostend Harbour, May 1918.

Category: Photographs

Creator: German official photographer

Date: 1918-05

Period: First World War (production),...

Collection: GEISER THEODORE (M...

cruiser

PHOTOGRAPH № 0034

Reference: Q 24066

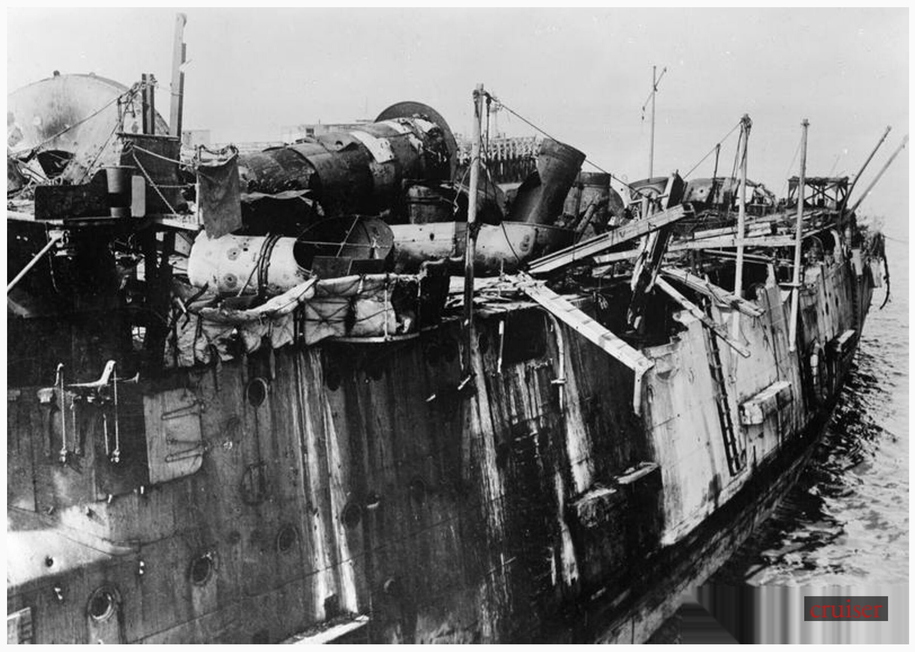

Title (EN):

THE SECOND OSTEND RAID, MAY 1918

Title (RU):

ВТОРОЙ РЕЙД ОСТЕНДА, МАЙ 1918 ГОДА.

Description:

Wrecked HMS Vindictive in the Ostend Harbour, May 1918.

Category: Photographs

Creator: German official photographer

Date: 1918-05

Period: First World War (production),...

Collection: GEISER THEODORE (M...

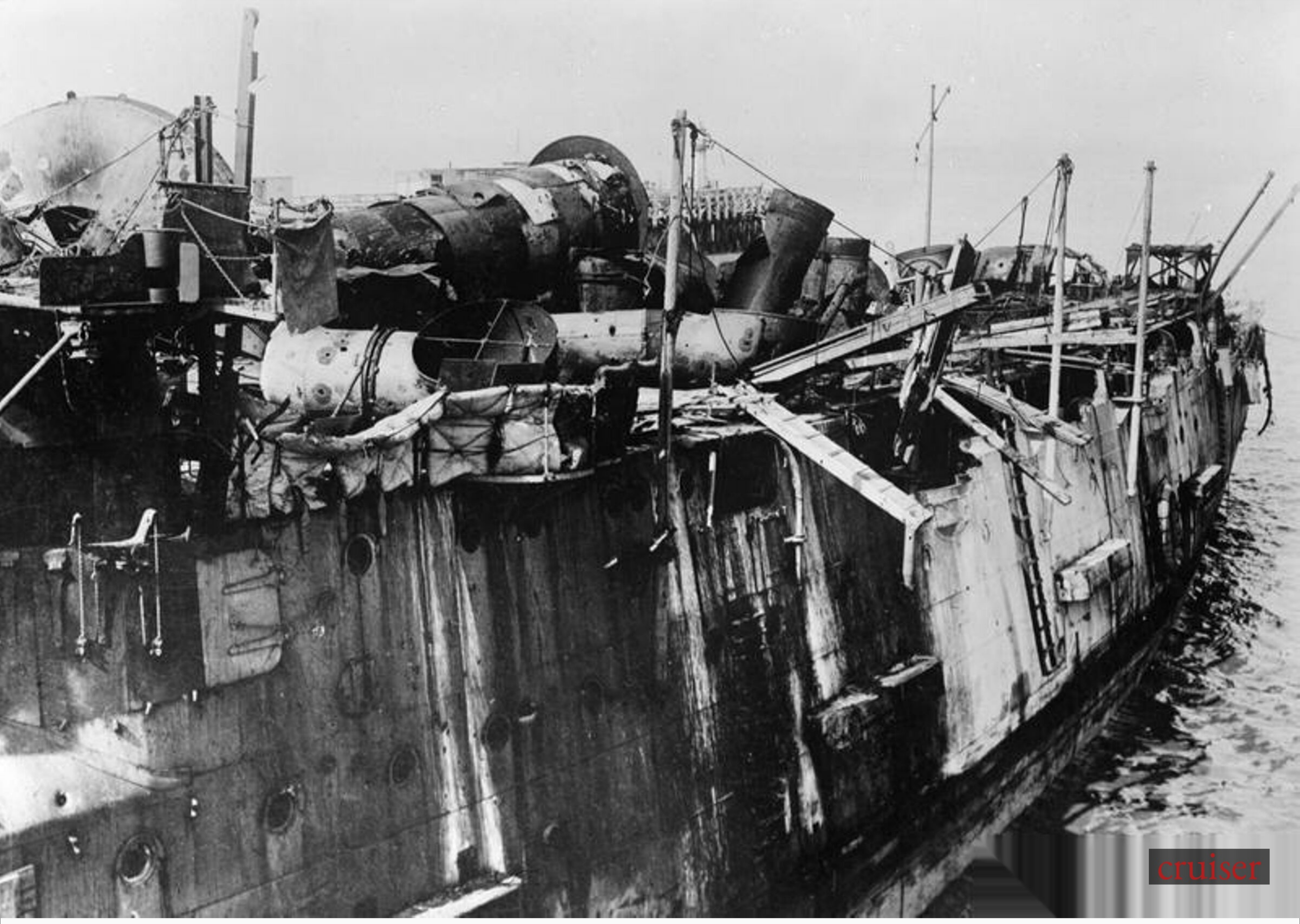
cruiser

PHOTOGRAPH № 0035

Reference: Q 18342

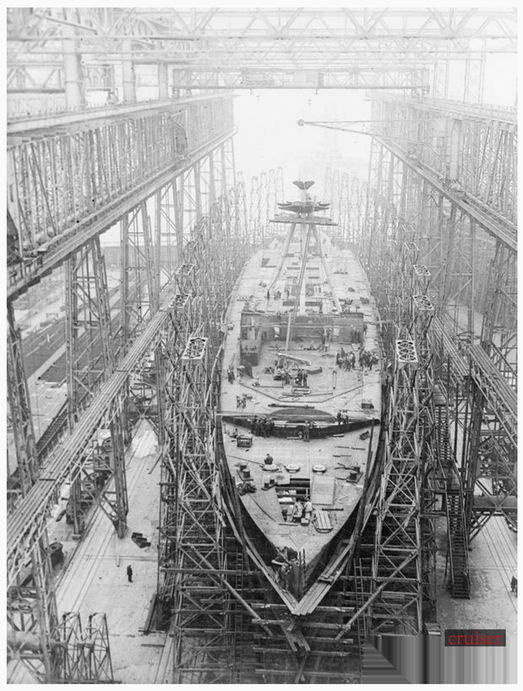

Title (EN):
THE SHIPBUILDING INDUSTRY IN BRITAIN DURING THE FIRST WORLD WAR

Title (RU):
СУДОСТРОИТЕЛЬНАЯ ПРОМЫШЛЕННОСТЬ В Великобритании В ПЕР...

Description:

A light cruiser under construction.

Category: Photographs

Creator: Royal Navy official photogra...

Date: Unknown

Period: First World War (production),...

Collection: MINISTRY OF INFORM...

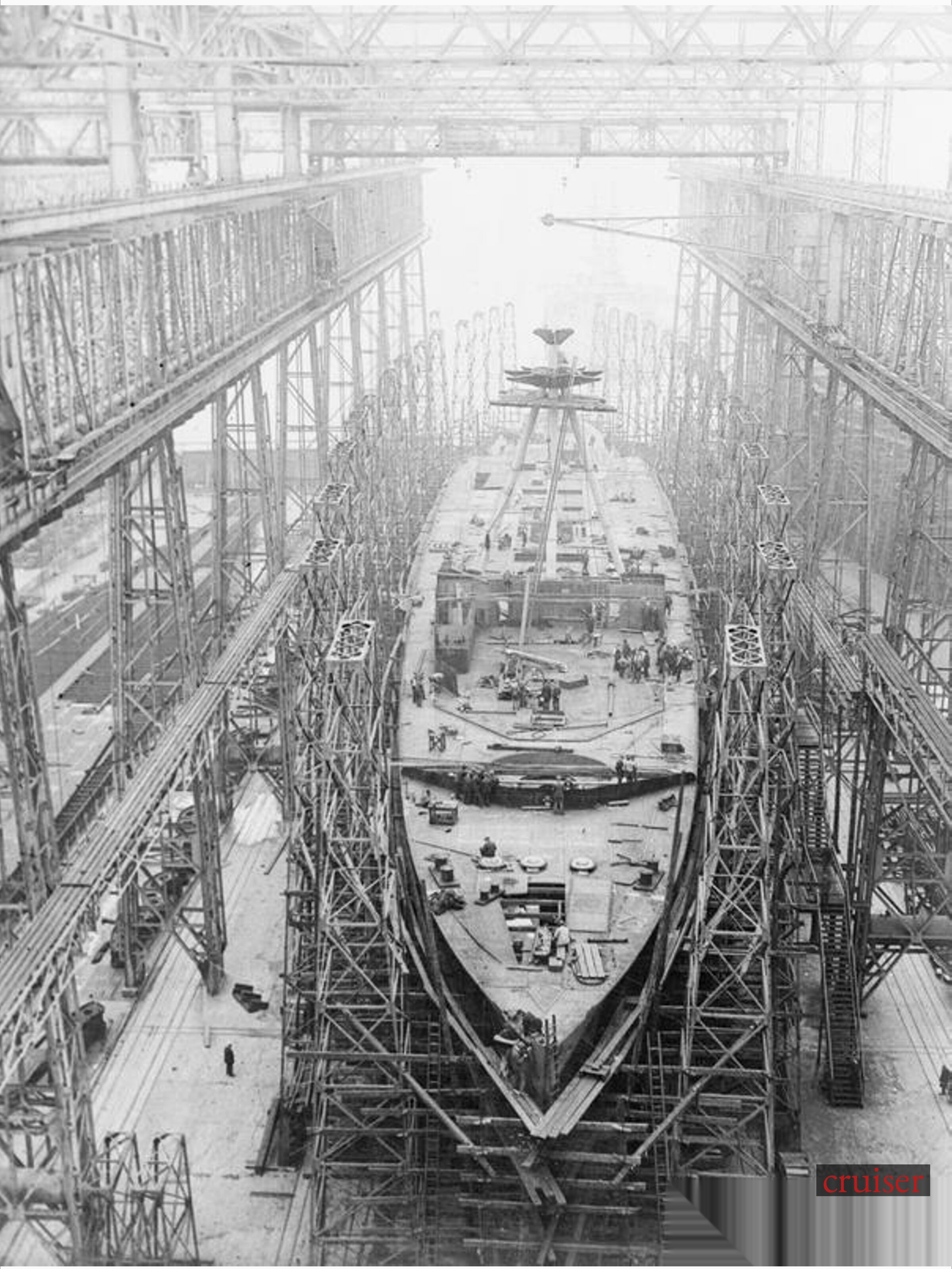
cruiser

PHOTOGRAPH № 0036

Reference: Q 18288

Title (EN):
THE ROYAL NAVY ON THE HOME FRONT, 1914-1918

Title (RU):
КОРОЛЕВСКИЙ Флот В ТЫЛЕ, 1914–1918 гг.

Description:

Commodore Reginald Yorke Tyrwhitt and Lieutenant Floyer onboard the Royal Navy's light cruiser HMS Centaur.

Category: Photographs

Creator: Royal Navy official photogra...

Date: Unknown

Period: First World War (production),...

Collection: MINISTRY OF INFORM...

TTS.1782.
BALTAC. 1854
cruiser

PHOTOGRAPH № 0037

Reference: Q 24020

Title (EN):
THE SECOND OSTEND RAID, MAY 1918

Title (RU):
ВТОРОЙ РЕЙД ОСТЕНДА, МАЙ 1918 ГОДА.

Description:

A German naval officer aboard wrecked HMS Vindictive in the Ostend Harbour, May 1918.

Category: Photographs

Creator: German official photographer

Date: 1918-05

Period: First World War (production),...

Collection: GEISER THEODORE (M...

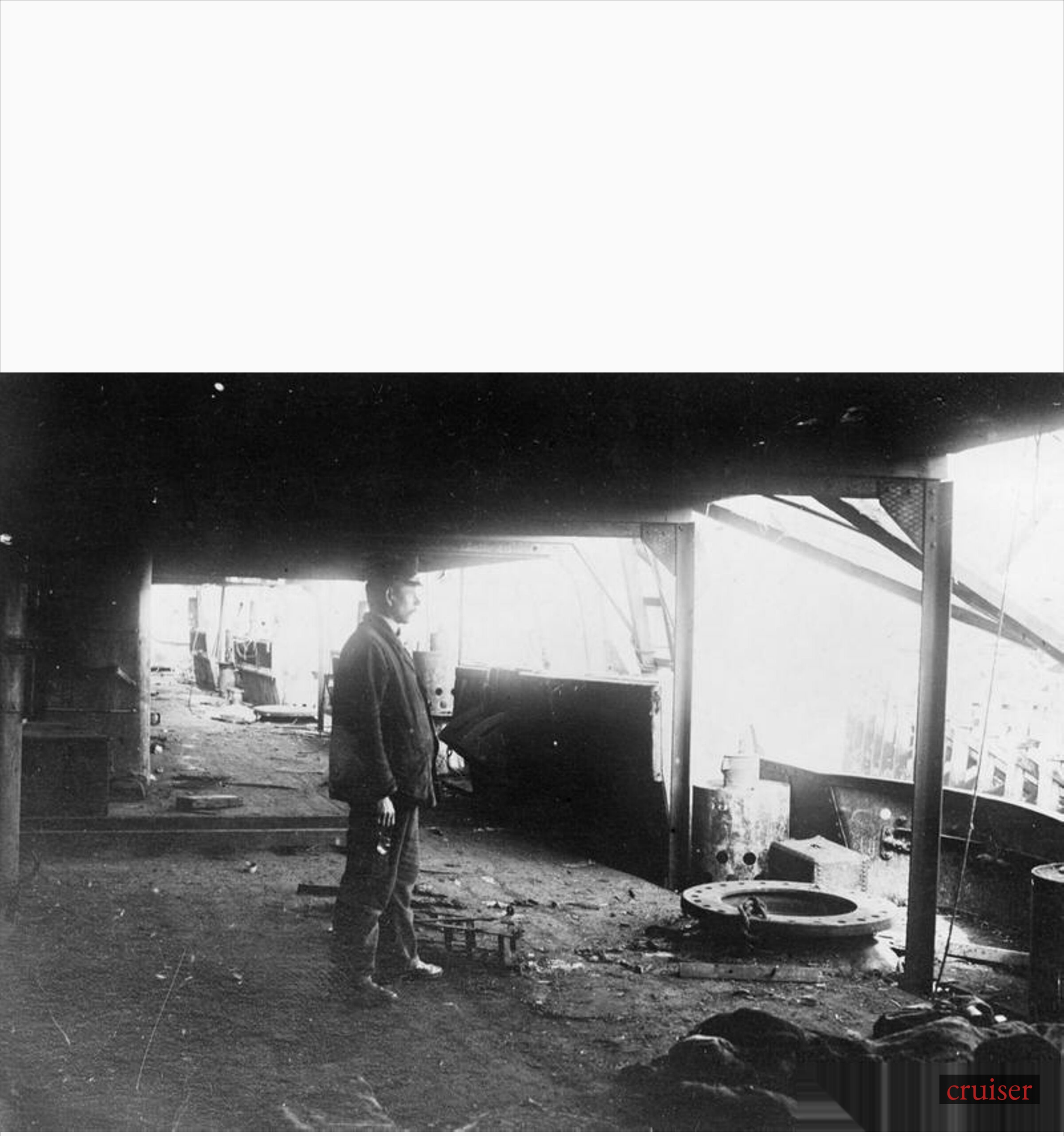
cruiser

PHOTOGRAPH № 0038

Reference: Q 57977

Title (EN):
THE OPERATION ALBION, SEPTEMBER-OCTOBER 1917

Title (RU):
ОПЕРАЦИЯ «АЛЬБИОН», СЕНТЯБРЬ-ОКТЯБРЬ 1917 ГОДА

Description:

German troopships on their way from Libau (Liepaja) for the invasion of Osel (Saaremaa) Island, September 1917. At their head is a small modern cruiser.

Category: Photographs
Creator: German official photographer
Date: 1917-09
Period: First World War (production),...
Collection: REICHS MARINE SAM...

cruiser

PHOTOGRAPH № 0039

Reference: Q 18674

Title (EN):
THE ROYAL NAVY ON THE HOME FRONT, 1914-1918

Title (RU):
КОРОЛЕВСКИЙ Флот В ТЫЛЕ, 1914–1918 гг.

Description:

Sailors and Royal Marines dancing on the deck of the light cruiser HMS Concord.

Category: Photographs

Creator: Royal Navy official photogra...

Date: Unknown

Period: First World War (production),...

Collection: MINISTRY OF INFORM...

cruiser

PHOTOGRAPH № 0040

Reference: Q 74074

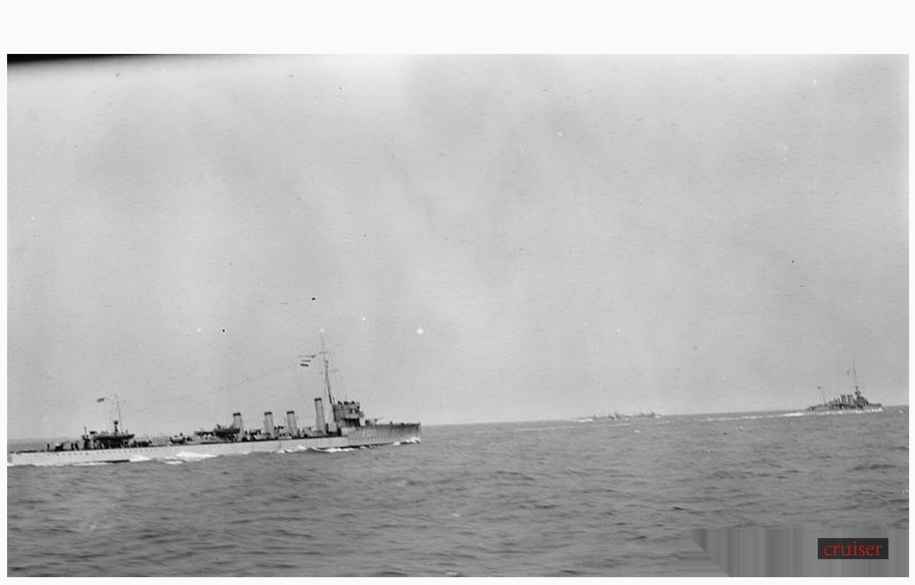

Title (EN):

THE ROYAL NAVY DESTROYERS OF THE FIRST WORLD WAR

Title (RU):

ЭМИССИНЫ КОРОЛЕВСКОГО Флота ПЕРВОЙ МИРОВОЙ ВОЙНЫ

Description:

HMS Gabriel and HMS Champion during the 13 Flotilla exercise. Destroyer in the foreground is HMS Moresby, pennant number F02.

Category: Photographs

Creator: Unknown

Date: 1917-07

Period: First World War (production),...

Collection: THE ROYAL NAVY 1914 ...

cruiser

PHOTOGRAPH № 0041

Reference: Q 18343

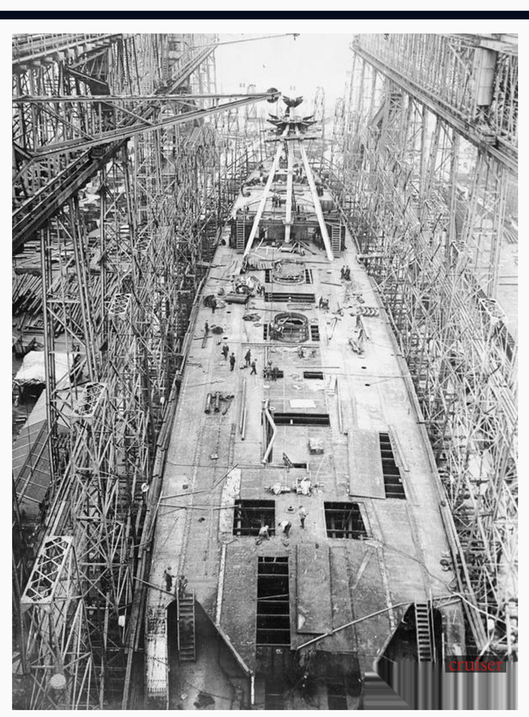

Title (EN):

THE SHIPBUILDING INDUSTRY IN BRITAIN DURING THE FIRST WORLD WAR

Title (RU):

СУДОСТРОИТЕЛЬНАЯ ПРОМЫШЛЕННОСТЬ В Великобритании В ПЕР...

Description:

A light cruiser under construction.

Category: Photographs

Creator: Royal Navy official photogra...

Date: Unknown

Period: First World War (production),...

Collection: MINISTRY OF INFORM...

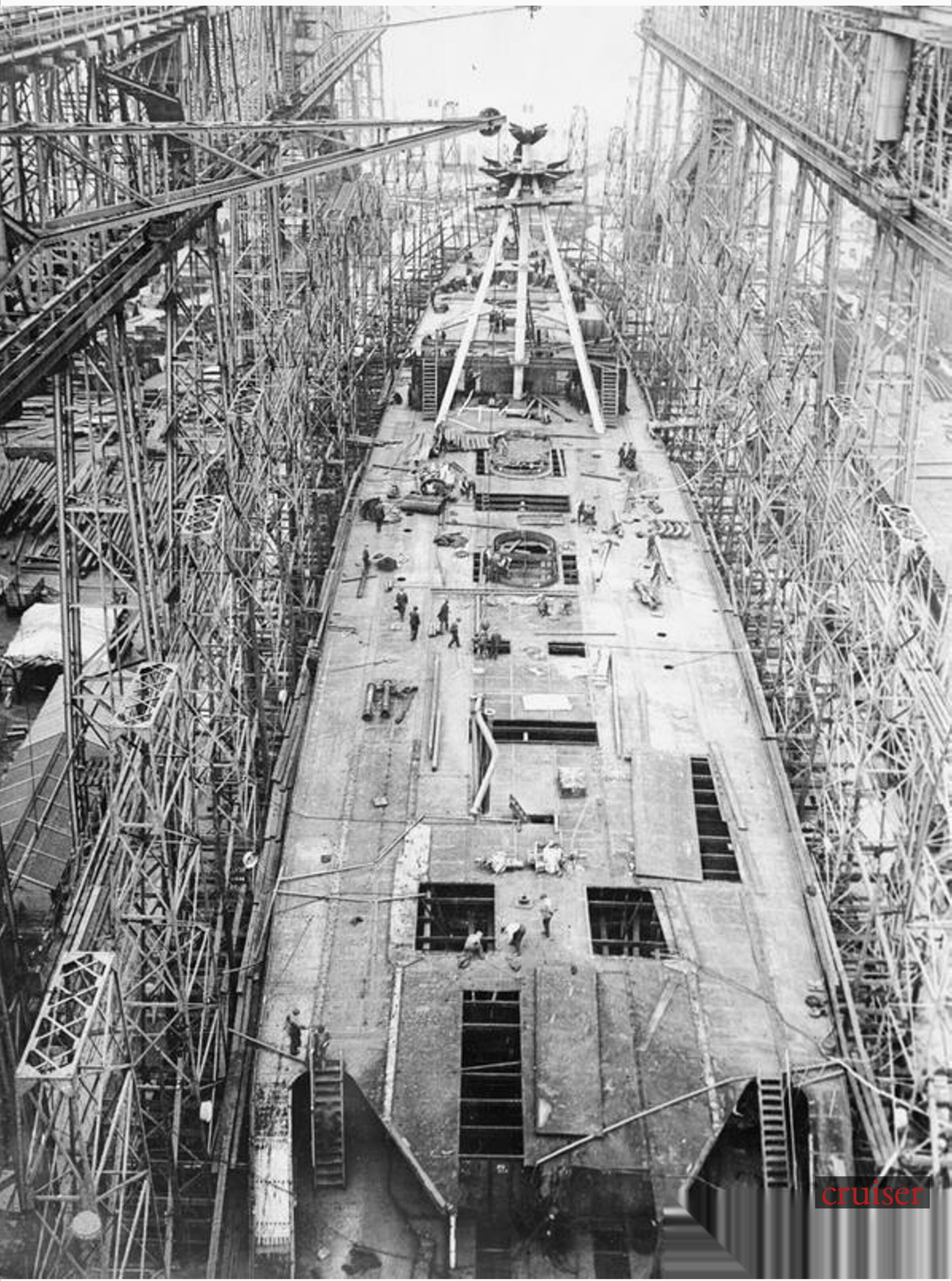
cruiser

PHOTOGRAPH № 0042

Reference: Q 74062

Title (EN):

THE ROYAL NAVY IN THE FIRST WORLD WAR

Title (RU):

КОРОЛЕВСКИЙ Флот В ПЕРВОЙ МИРОВОЙ ВОЙНЕ

Description:

HMS Yarmouth, HMS Moresby, HMS Patrician and HMS Chester at sea.

Category: Photographs

Creator: Unknown

Date: 1917-09

Period: First World War (production),...

Collection: THE ROYAL NAVY 1914 ...

cruiser

PHOTOGRAPH № 0043

Reference: Q 24031

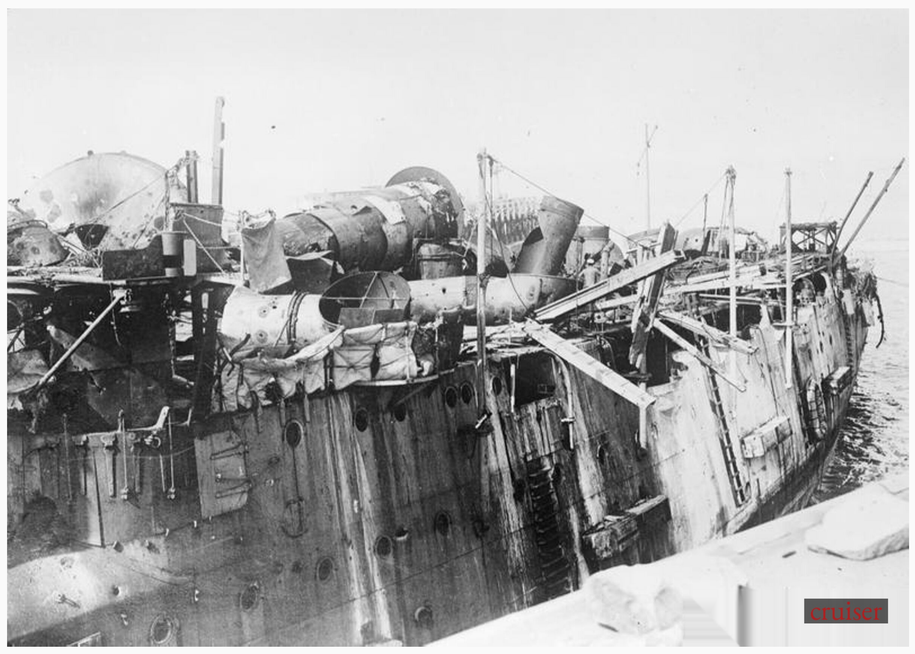

Title (EN):

THE SECOND OSTEND RAID, MAY 1918

Title (RU):

ВТОРОЙ РЕЙД ОСТЕНДА, МАЙ 1918 ГОДА.

Description:

Wrecked HMS Vindictive in the Ostend Harbour, May 1918.

Category: Photographs

Creator: German official photographer

Date: 1918-05

Period: First World War (production),...

Collection: GEISER THEODORE (M...

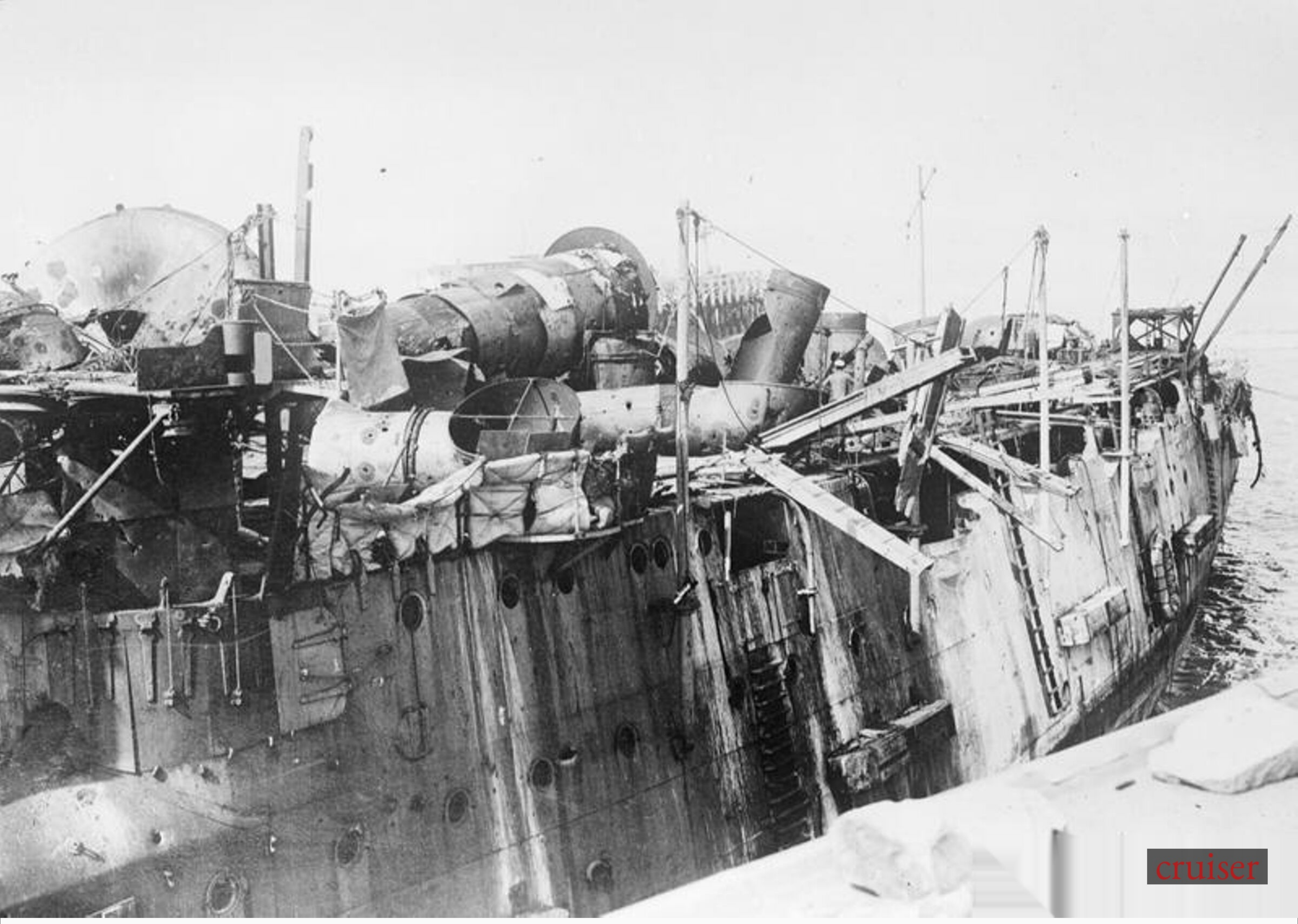
cruiser

PHOTOGRAPH № 0044

Reference: Q 18291

Title (EN):

THE ROYAL NAVY ON THE HOME FRONT, 1914-1918

Title (RU):

КОРОЛЕВСКИЙ Флот В ТЫЛЕ, 1914–1918 гг.

Description:

Lieutenant Floyer and the mascot of the Royal Navy's light cruiser HMS Centaur.

Category: Photographs

Creator: Royal Navy official photogra...

Date: Unknown

Period: First World War (production),...

Collection: MINISTRY OF INFORM...

HAVANA 1762

PHOTOGRAPH № 0045

Reference: Q 24024

Title (EN):
THE SECOND OSTEND RAID, MAY 1918

Title (RU):
ВТОРОЙ РЕЙД ОСТЕНДА, МАЙ 1918 ГОДА.

Description:

German officers aboard wrecked HMS Vindictive in the Ostend Harbour, May 1918.

Category: Photographs

Creator: German official photographer

Date: 1918-05

Period: First World War (production),...

Collection: GEISER THEODORE (M...

cruiser

PHOTOGRAPH № 0046

Reference: Q 18885

Title (EN):
THE ROYAL NAVY ON THE HOME FRONT, 1914-1918

Title (RU):
КОРОЛЕВСКИЙ Флот В ТЫЛЕ, 1914–1918 гг.

Description:

HMS Vindictive at Dover soon after her return from the Zeebrugge Raid, April 1918.

Category: Photographs

Creator: Royal Navy official photogra...

Date: 1918-04-24

Period: First World War (production),...

Collection: MINISTRY OF INFORM...

cruiser

PHOTOGRAPH № 0047

Reference: Q 24027

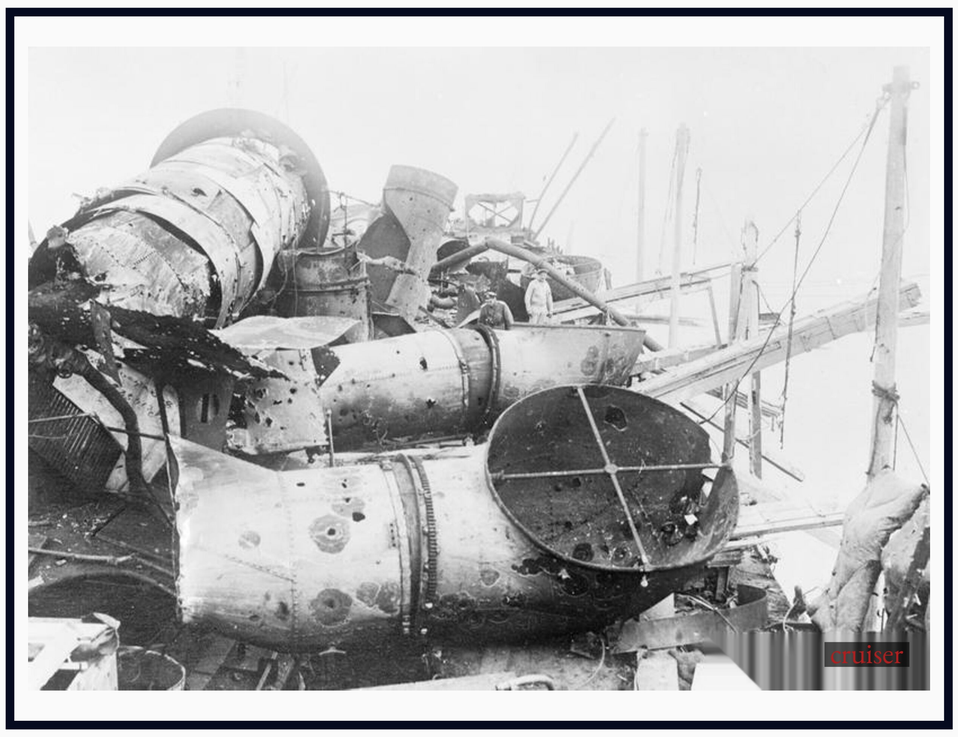

Title (EN):

THE SECOND OSTEND RAID, MAY 1918

Title (RU):

ВТОРОЙ РЕЙД ОСТЕНДА, МАЙ 1918 ГОДА.

Description:

Wrecked deck of HMS Vindictive in the Ostend Harbour, May 1918.

Category: Photographs

Creator: German official photographer

Date: 1918-05

Period: First World War (production),...

Collection: GEISER THEODORE (M...

cruiser

PHOTOGRAPH № 0048

Reference: Q 73942

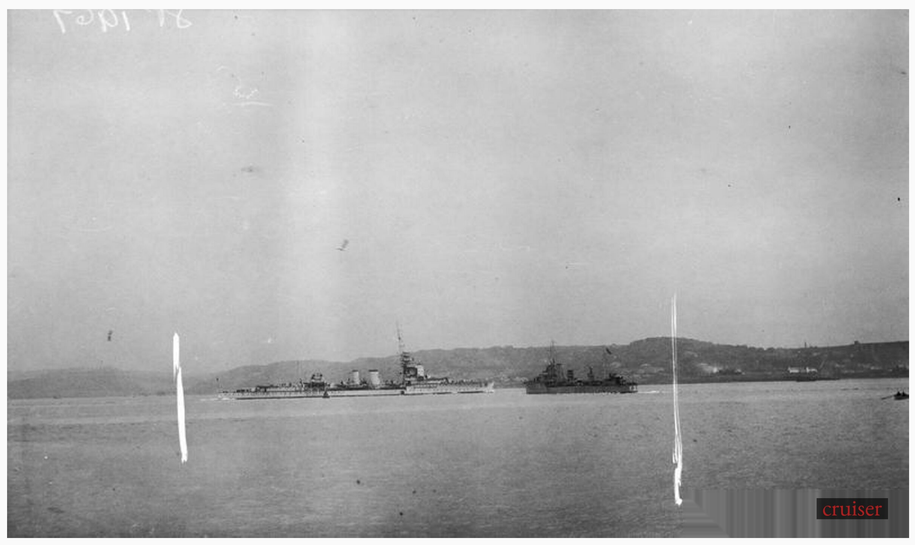

Title (EN):

THE ROYAL NAVY DESTROYERS OF THE FIRST WORLD WAR

Title (RU):

ЭМИССИНЫ КОРОЛЕВСКОГО Флота ПЕРВОЙ МИРОВОЙ ВОЙНЫ

Description:

HMS Dauntless and HMS Wakeful, pennant number F37.

Category: Photographs

Creator: Unknown

Date: 1919-11

Period: First World War (production),...

Collection: THE ROYAL NAVY 1914 ...

cruiser

PHOTOGRAPH № 0049

Reference: SP 1618

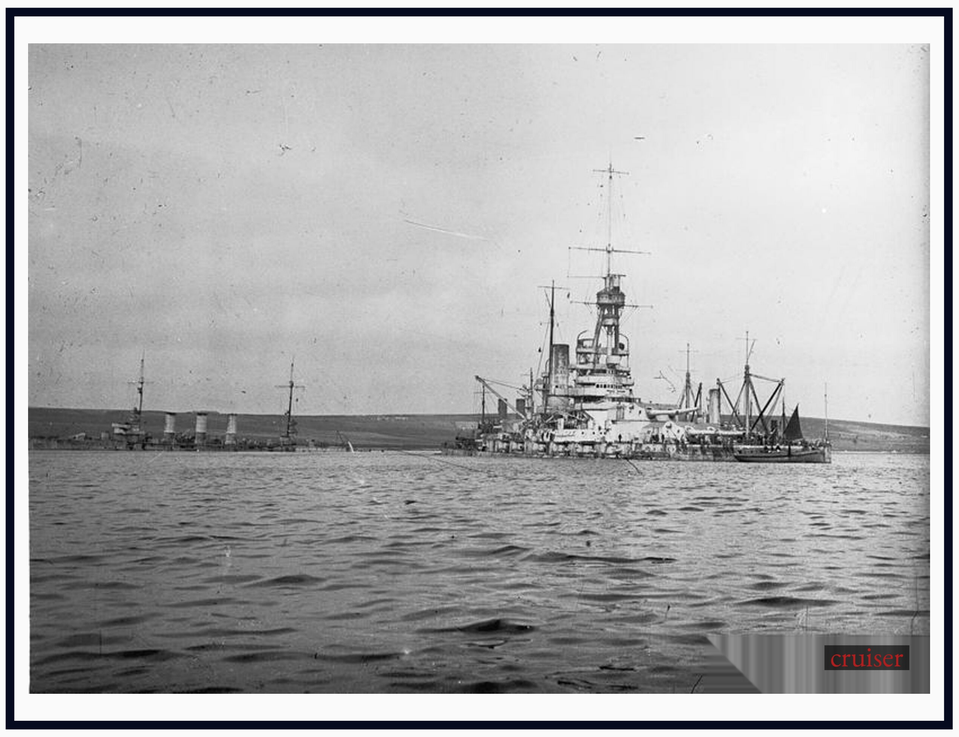

Title (EN):
SURRENDER AND SCUTTLING OF THE GERMAN FLEET AT SCAPA FLOW, NOVEMBER 191...

Title (RU):
СДАЧА И ЗАТОПЛЕНИЕ НЕМЕЦКОГО ФЛОТА В СКАПА-ФЛОУ, НОЯБРЬ 1918 Г...

Description:

Scuttling of the German Fleet at Scapa Flow: Salvage work in progress on the German battleship BADEN at Scapa Flow. The cruiser FRANKFURT is also in view.

Category: Photographs

Creator: Unknown

Date: Unknown

Period: First World War (content)

Collection: SURGEON PARKES CO...

cruiser

PHOTOGRAPH № 0050

Reference: SP 1812

Title (EN):

BRITISH SHIPS OF THE FIRST WORLD WAR

Title (RU):

БРИТАНСКИЕ КОРАБЛИ ПЕРВОЙ МИРОВОЙ ВОЙНЫ

Description:

HMS BIRMINGHAM, 1916

Category: Photographs

Creator: Unknown

Date: 1916

Period: First World War (production),...

Collection: SURGEON PARKES CO...

cruiser

PHOTOGRAPH № 0051

Reference: SP 1196

Title (EN):
BRITISH SHIPS OF THE FIRST WORLD WAR

Title (RU):
БРИТАНСКИЕ КОРАБЛИ ПЕРВОЙ МИРОВОЙ ВОЙНЫ

Description:

Close-up of mines aboard HMS AURORA

Category: Photographs

Creator: Unknown

Date: Unknown

Period: First World War (content)

Collection: SURGEON PARKES CO...

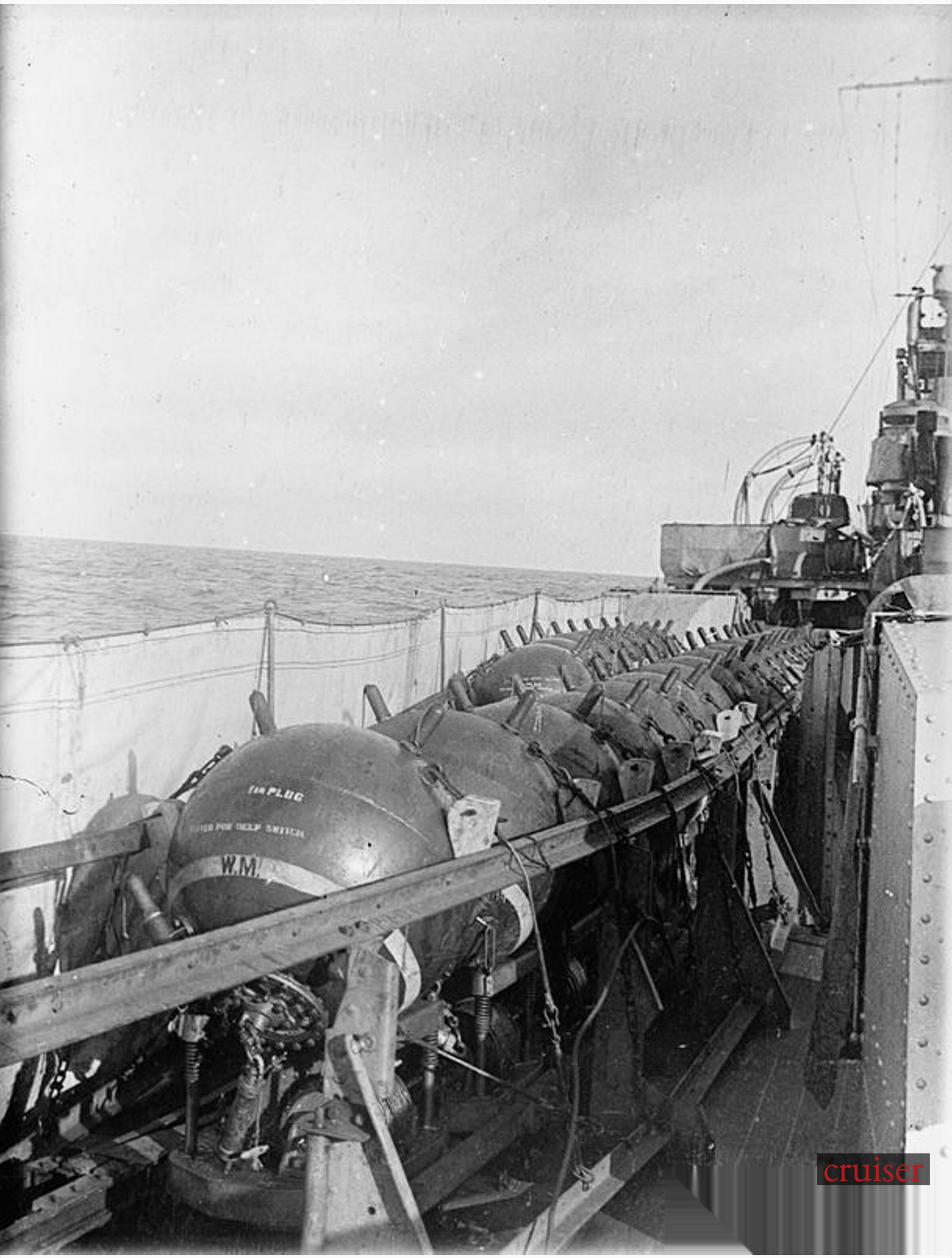

cruiser

PHOTOGRAPH № 0052

Reference: SP 235

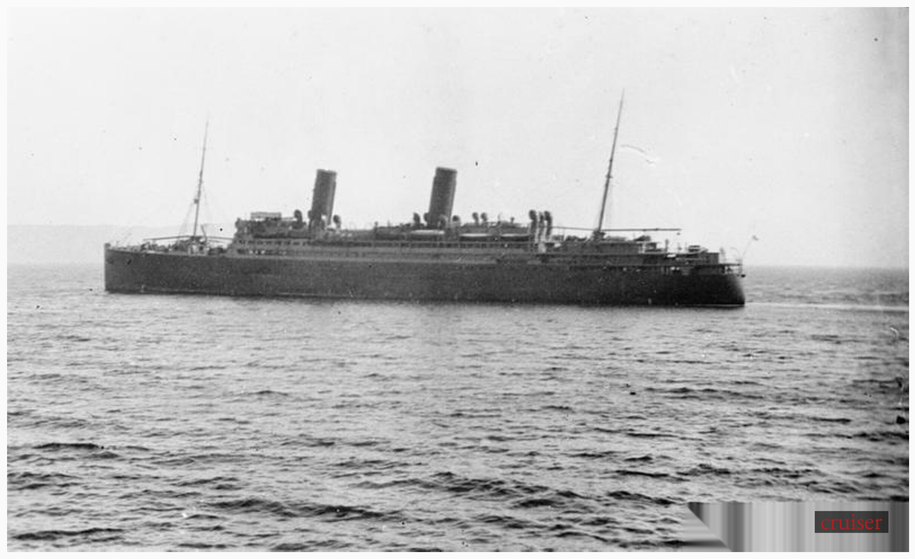

Title (EN):

BRITISH SHIPS OF THE FIRST WORLD WAR

Title (RU):

БРИТАНСКИЕ КОРАБЛИ ПЕРВОЙ МИРОВОЙ ВОЙНЫ

Description:

HMS CALGARIAN

Category: Photographs

Creator: Unknown

Date: Unknown

Period: First World War (content)

Collection: SURGEON PARKES CO...

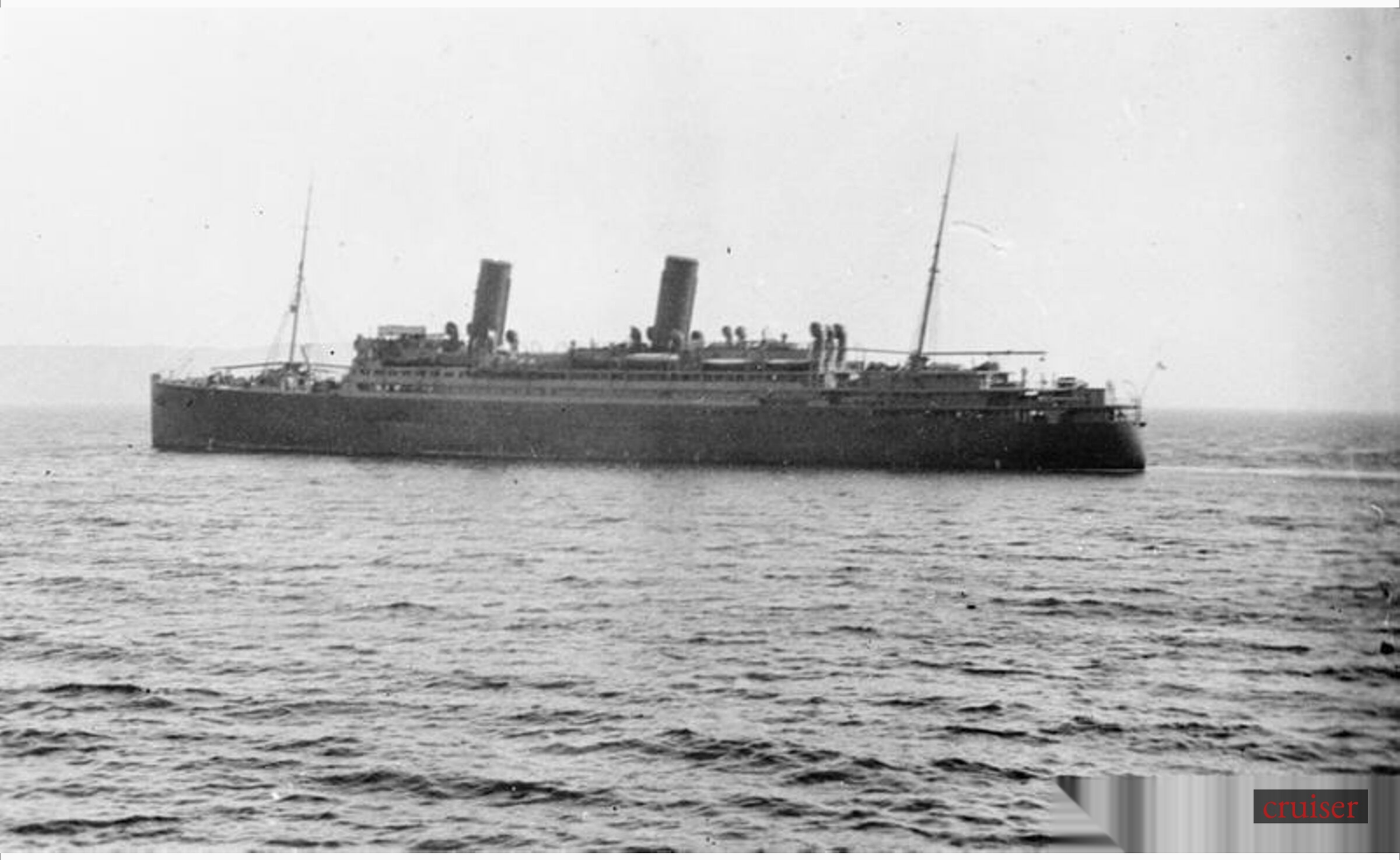
cruiser

PHOTOGRAPH № 0053

Reference: HU 57273

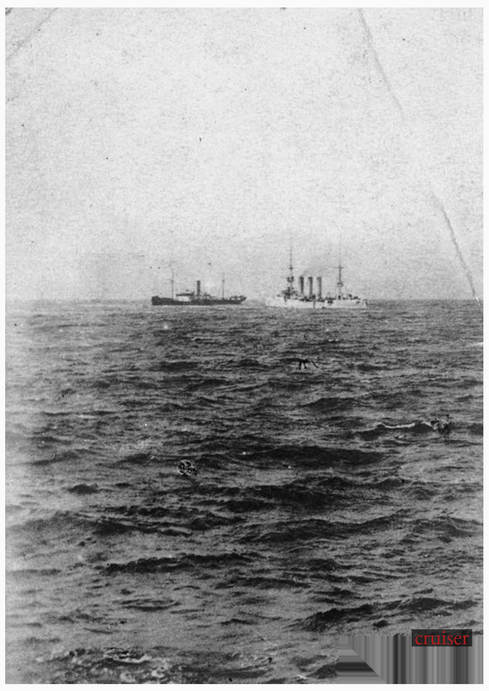

Title (EN):

NAVAL OPERATIONS IN THE INDIAN OCEAN, 1914.

Title (RU):

МОРСКИЕ ОПЕРАЦИИ В ИНДИЙСКОМ ОКЕАНЕ, 1914 Г.

Description:

The cargo ship SS KILLIN stopped by the German cruiser SMS EMDEN in the Bay of Bengal on 13 September 1914. Stores and provisions were removed from the KILLIN before she was sunk. ...

Category: Photographs

Creator: Unknown

Date: 1914-09-13

Period: First World War (content)

Collection: HOOPER T

cruiser

PHOTOGRAPH № 0054

Reference: Q 7144

Title (EN):

THE CAPTURE OF ZEEBRUGGE, OCTOBER 1918

Title (RU):

ЗАХВАТ ЗЕБРЮГГЕ, ОКТЯБРЬ 1918 ГОДА.

Description:

The White Ensign flying on wreck of HMS Thetis in the harbour at Zeebrugge outside the mouth of the ship canal, 24 October 1918.

Category: Photographs

Creator: Brooke, John Warwick (Lieut...

Date: 1918-10-24

Period: First World War (production),...

Collection: MINISTRY OF INFORM...

cruiser

PHOTOGRAPH № 0055

Reference: Q 7740

Title (EN):

THE CAPTURE OF OSTEND, OCTOBER 1918

Title (RU):

ЗАХВАТ ОСТЕНДА, ОКТЯБРЬ 1918 ГОДА

Description:

View of Ostend from the deck of HMS Vindictive - the western wooden jetty, Digue, and the Kursaal. 19 October 1918.

Category: Photographs

Creator: Brooks, Ernest (Lieutenant)(P...

Date: 1918-10-19

Period: First World War (production),...

Collection: MINISTRY OF INFORM...

cruiser

PHOTOGRAPH № 0056

Reference: Q 7145

Title (EN):

THE CAPTURE OF ZEEBRUGGE, OCTOBER 1918

Title (RU):

ЗАХВАТ ЗЕБРЮГГЕ, ОКТЯБРЬ 1918 ГОДА.

Description:

HMS Thetis lying in the harbour at Zeebrugge. Motor Launch ML 532 is in the foreground, 24 October 1918.

Category: Photographs

Creator: Brooke, John Warwick (Lieut...

Date: 1918-10-24

Period: First World War (production),...

Collection: MINISTRY OF INFORM...

cruiser

PHOTOGRAPH № 0057

Reference: Q 7742

Title (EN):

THE CAPTURE OF OSTEND, OCTOBER 1918

Title (RU):

ЗАХВАТ ОСТЕНДА, ОКТЯБРЬ 1918 ГОДА

Description:

The concrete-filled HMS Vindictive moored at the entrance to Ostend Harbour. Photograph taken from the eastern jetty across the deck of HMS Vindictive and the western jetty, with ...

Category: Photographs

Creator: Brooks, Ernest (Lieutenant)(P...

Date: 1918-10-19

Period: First World War (production),...

Collection: MINISTRY OF INFORM...

cruiser

PHOTOGRAPH № 0058

Reference: Q 7744

Title (EN):

THE CAPTURE OF OSTEND, OCTOBER 1918

Title (RU):

ЗАХВАТ ОСТЕНДА, ОКТЯБРЬ 1918 ГОДА

Description:

Stern view of HMS Vindictive moored at the entrance of Ostend Harbour. Photograph taken from the eastern jetty looking towards the seaward end of the western jetty. Ostend, 19 October 1918.

Category: Photographs

Creator: Brooks, Ernest (Lieutenant)(P...

Date: 1918-10-19

Period: First World War (production),...

Collection: MINISTRY OF INFORM...

cruiser

PHOTOGRAPH № 0059

Reference: Q 7152

Title (EN):

THE CAPTURE OF ZEEBRUGGE, OCTOBER 1918

Title (RU):

ЗАХВАТ ЗЕБРЮГГЕ, ОКТЯБРЬ 1918 ГОДА.

Description:

Hoisting the White Ensign on the wreck of HMS Thetis in the harbour at Zeebrugge, 24 October 1918.

Category: Photographs

Creator: Brooke, John Warwick (Lieut...

Date: 1918-10-24

Period: First World War (production),...

Collection: MINISTRY OF INFORM...

cruiser

PHOTOGRAPH № 0060

Reference: Q 7743

Title (EN):

THE CAPTURE OF OSTEND, OCTOBER 1918

Title (RU):

ЗАХВАТ ОСТЕНДА, ОКТЯБРЬ 1918 ГОДА

Description:

A German mine exploding outside Ostend Harbour. The mines were cut adrift by minesweepers and exploded by motor launches. Photograph taken from the comer of the Digue looking towards ...

Category: Photographs

Creator: Brooks, Ernest (Lieutenant)(P...

Date: 1918-10-19

Period: First World War (production),...

Collection: MINISTRY OF INFORM...

cruiser

PHOTOGRAPH № 0061

Reference: Q 7146

Title (EN):

THE CAPTURE OF ZEEBRUGGE, OCTOBER 1918

Title (RU):

ЗАХВАТ ЗЕБРЮГГЕ, ОКТЯБРЬ 1918 ГОДА.

Description:

On the deck of HMS Thetis in Zeebrugge harbour, 24 October 1918. Note the White Ensign flying on the wreck.

Category: Photographs

Creator: Brooke, John Warwick (Lieut...

Date: 1918-10-24

Period: First World War (production),...

Collection: MINISTRY OF INFORM...

cruiser

PHOTOGRAPH № 0062

Reference: Q 21661A

Title (EN):
BRITISH SHIPS OF THE FIRST WORLD WAR

Title (RU):
БРИТАНСКИЕ КОРАБЛИ ПЕРВОЙ МИРОВОЙ ВОЙНЫ

Description:

British Battle Cruiser QUEEN MARY.

Category: Photographs

Creator: Symonds & Co

Date: Unknown

Period: First World War (content)

Collection: SYMONDS & CO COLL...

H.M.S QUEEN MARY
H.M.S QUEEN MARY
cruiser

PHOTOGRAPH № 0063

Reference: Q 21661

Title (EN):

BRITISH SHIPS OF THE FIRST WORLD WAR

Title (RU):

БРИТАНСКИЕ КОРАБЛИ ПЕРВОЙ МИРОВОЙ ВОЙНЫ

Description:

British Battle cruiser QUEEN MARY, 1914.

Category: Photographs

Creator: Symonds & Co

Date: Unknown

Period: First World War (content)

Collection: SYMONDS & CO COLL...

cruiser

PHOTOGRAPH № 0064

Reference: FL 7498

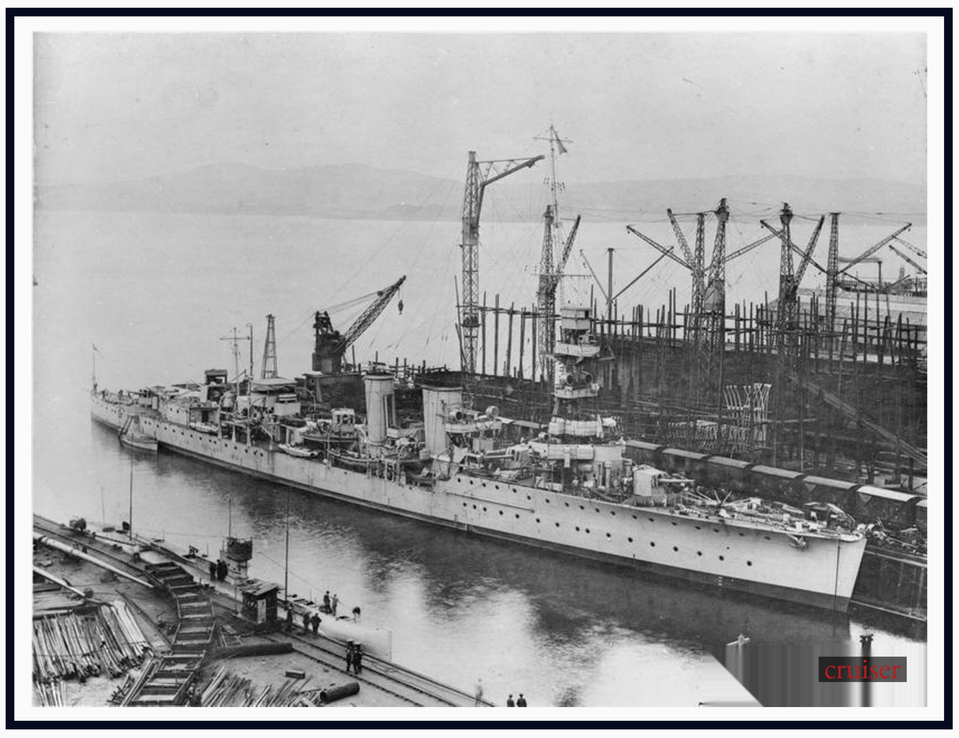

Title (EN):
HMS CARADOC

Title (RU):
HMS КАРАДОК

Description:

Fitting out at Scotts, Greenock Yard.
Submarine G.14 in the foreground.

Category: Photographs

Creator: Royal Navy official photogra...

Date: 1918

Period: First World War (production),...

Collection: MINISTRY OF DEFENC...

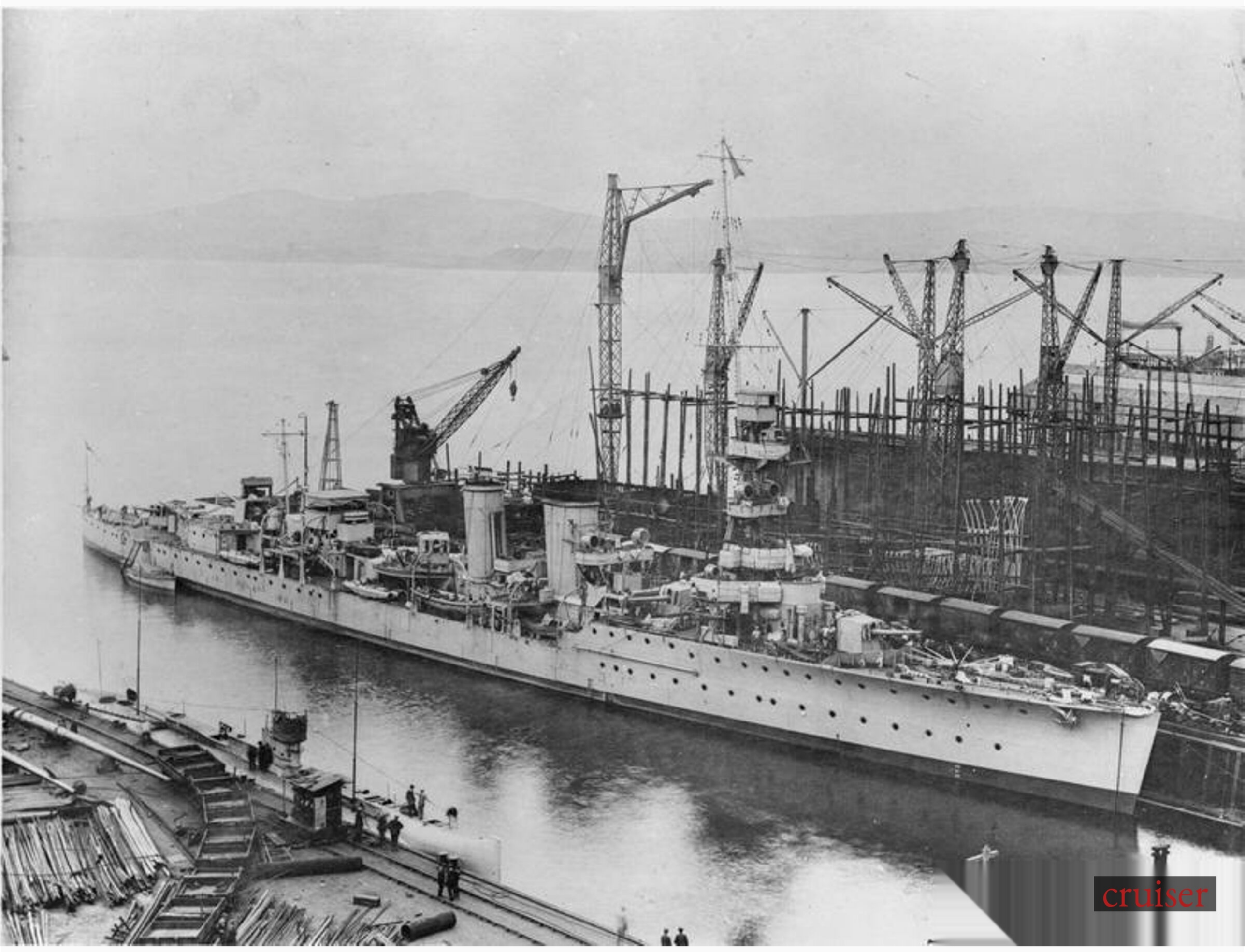
cruiser

PHOTOGRAPH № 0065

Reference: Q 19252

Title (EN):

THE CAPTURE OF OSTEND, OCTOBER 1918

Title (RU):

ЗАХВАТ ОСТЕНДА, ОКТЯБРЬ 1918 ГОДА

Description:

Graves of Royal Naval personnel from HMS Vindictive killed during the second attempt to block the harbour at Ostend.

Category: Photographs

Creator: Royal Navy official photogra...

Date: 1918

Period: First World War (production),...

Collection: MINISTRY OF INFORM...

cruiser

PHOTOGRAPH № 0066

Reference: Q 58254

Title (EN):

THE US NAVY IN THE FIRST WORLD WAR

Title (RU):

ВМФ США В ПЕРВОЙ МИРОВОЙ ВОЙНЕ

Description:

American cruiser USS Cincinnati, built in 1892.

Category: Photographs

Creator: US official photographer

Date: Unknown

Period: First World War (production),...

Collection: AMERICAN FIRST WO...

U.S.S. CINCINNATI. 9-15-22.
5378
cruiser

PHOTOGRAPH № 0067

Reference: Q 40575

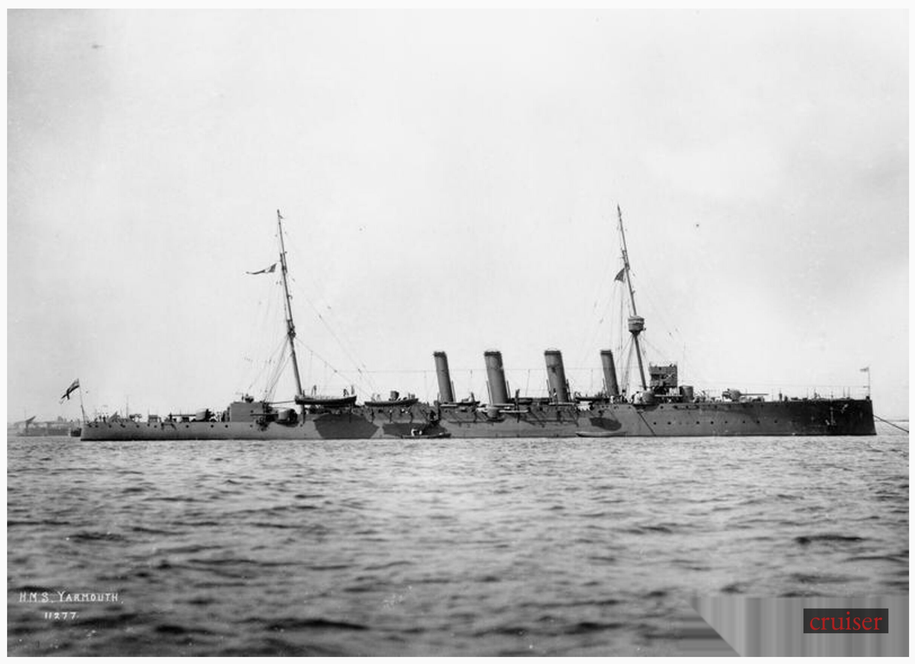

Title (EN):

BRITISH SHIPS OF THE FIRST WORLD WAR

Title (RU):

БРИТАНСКИЕ КОРАБЛИ ПЕРВОЙ МИРОВОЙ ВОЙНЫ

Description:

HMS YARMOUTH

Category: Photographs

Creator: Symonds & Co

Date: 1912

Period: Pre-1914 (production),First Wo...

Collection: SYMONDS & CO COLL...

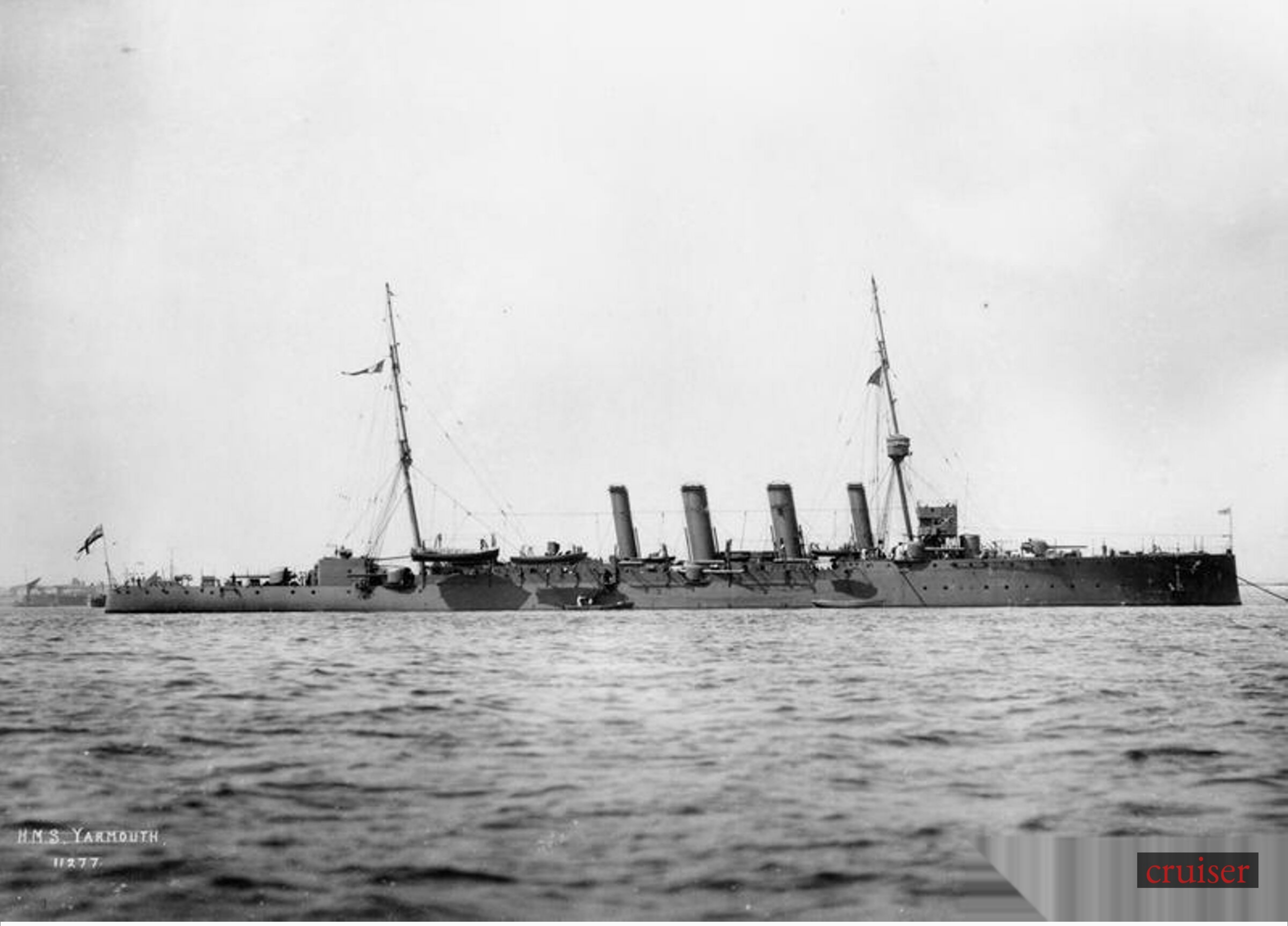

cruiser

PHOTOGRAPH № 0068

Reference: Q 23118

Title (EN):

THE ZEEBRUGGE RAID, 22-23 APRIL 1918

Title (RU):

РЕЙД ЗЕБРЮГГЕ, 22-23 АПРЕЛЯ 1918 ГОДА.

Description:

H. M. S. INTREPID and IPHIGENlA (farthest from camera) in the Bruges. Canal at Zeebrugge.

Category: Photographs

Creator: Unknown

Date: 1918

Period: First World War (production),...

Collection: FIRST WORLD WAR A...

cruiser

PHOTOGRAPH № 0069

Reference: Q 11383

Title (EN):

THE CAPTURE OF OSTEND, OCTOBER 1918

Title (RU):

ЗАХВАТ ОСТЕНДА, ОКТЯБРЬ 1918 ГОДА

Description:

The eastern jetty showing the German barbed wire where the planking was not removed. Beyond is HMS Vindictive and a lighter sunk by the Germans. 20 October 1918.

Category: Photographs

Creator: Aitken, Thomas Keith (Secon...

Date: 1918-10-20

Period: First World War (production),...

Collection: MINISTRY OF INFORM...

cruiser

PHOTOGRAPH № 0070

Reference: Q 11396

Title (EN):

THE CAPTURE OF OSTEND, OCTOBER 1918

Title (RU):

ЗАХВАТ ОСТЕНДА, ОКТЯБРЬ 1918 ГОДА

Description:

Looking from the Eastern Jetty across the bow of HMS Vindictive towards the Quai des Pecheurs, Ostend. Note a dredger sunk by the Germans, left background, and a Royal Navy motor launcher by West...

Category: Photographs

Creator: Aitken, Thomas Keith (Secon...

Date: 1918-10-19

Period: First World War (production),...

Collection: MINISTRY OF INFORM...

cruiser

PHOTOGRAPH № 0071

Reference: Q 109134

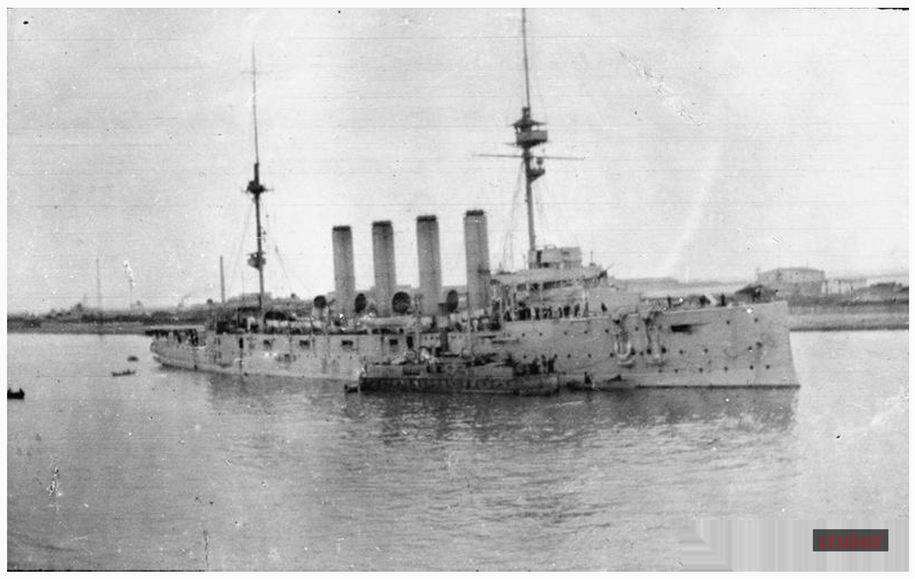

Title (EN):

THE GALLIPOLI CAMPAIGN, APRIL 1915-JANUARY 1916

Title (RU):

ГАЛЛИПОЛИЙСКАЯ КАМПАНИЯ, АПРЕЛЬ 1915 ГОДА — ЯНВАРЬ 1916 ГОДА.

Description:

HMS EURYALUS at Lemnos Harbour.

Category: Photographs

Creator: Newton & Co. LTD(manufac...

Date: Unknown

Period: First World War (production),...

Collection: HENRY BRISTOW LTD

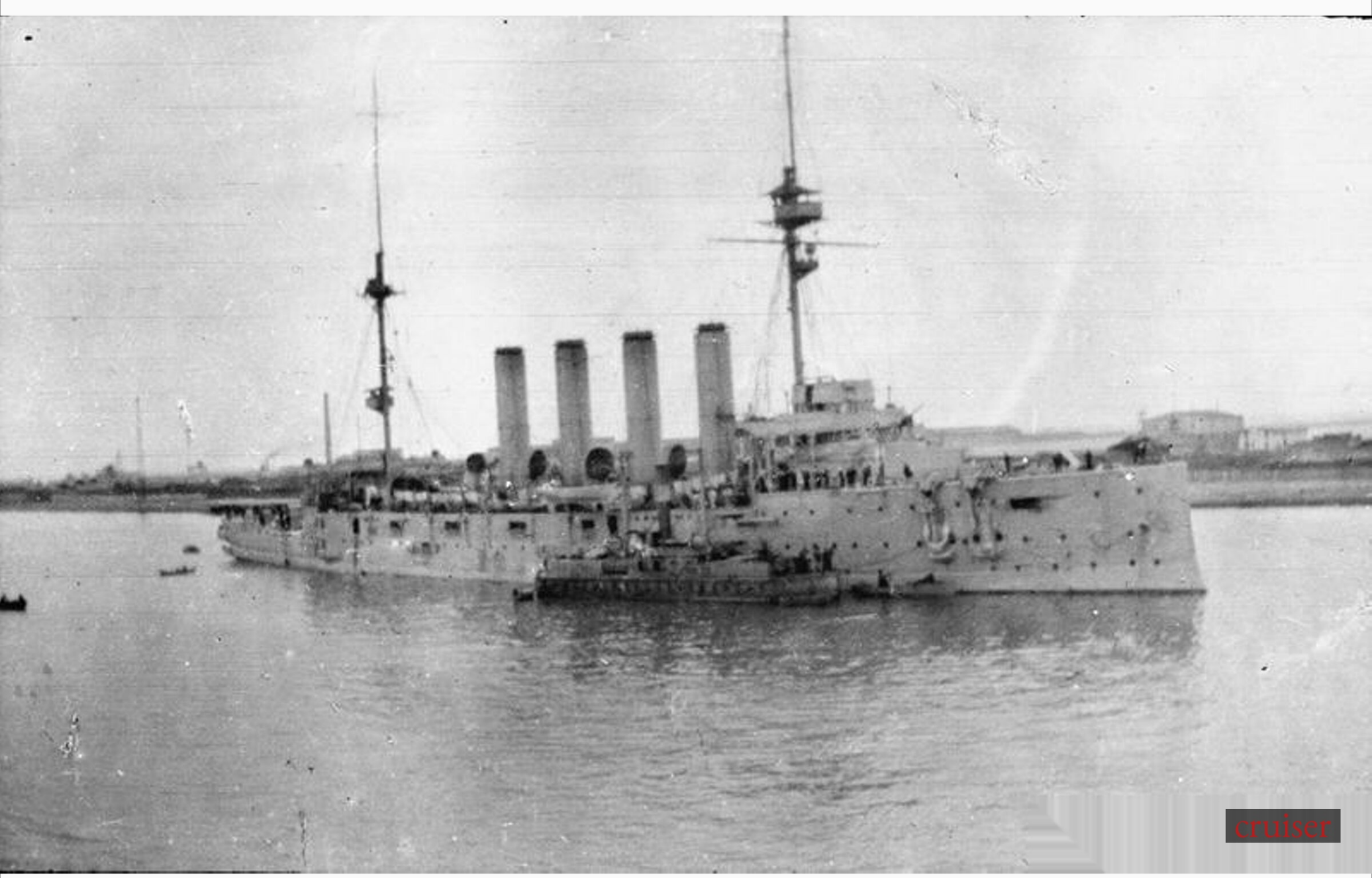
cruiser

PHOTOGRAPH № 0072

Reference: Q 11397

Title (EN):

THE CAPTURE OF OSTEND, OCTOBER 1918

Title (RU):

ЗАХВАТ ОСТЕНДА, ОКТЯБРЬ 1918 ГОДА

Description:

Looking from the Eastern Jetty across the stern of HMS Vindictive towards the seaward end of the Eastern Jetty. Ostend, 19 October 1918.

Category: Photographs

Creator: Aitken, Thomas Keith (Secon...

Date: 1918-10-19

Period: First World War (production),...

Collection: MINISTRY OF INFORM...

cruiser

PHOTOGRAPH № 0073

Reference: Q 11399

Title (EN):
THE CAPTURE OF OSTEND, OCTOBER 1918

Title (RU):
ЗАХВАТ ОСТЕНДА, ОКТЯБРЬ 1918 ГОДА

Description:

Looking astern along the deck of HMS Vindictive towards Royal Navy motor launchers entering the Harbour Channel at Ostend, 19 October 1918.

Category: Photographs

Creator: Aitken, Thomas Keith (Secon...

Date: 1918-10-19

Period: First World War (production),...

Collection: MINISTRY OF INFORM...

cruiser

PHOTOGRAPH № 0074

Reference: Q 24065

Title (EN):
THE SECOND OSTEND RAID, MAY 1918

Title (RU):
ВТОРОЙ РЕЙД ОСТЕНДА, МАЙ 1918 ГОДА.

Description:

A German military cinematographer aboard HMS Vindictive after her sinking as a blockship in Ostend harbour, 10 May 1918.

Category: Photographs

Creator: German official photographer

Date: 1918-05-10

Period: First World War (production),...

Collection: GEISER THEODORE (M...

cruiser

PHOTOGRAPH № 0075

Reference: Q 58102

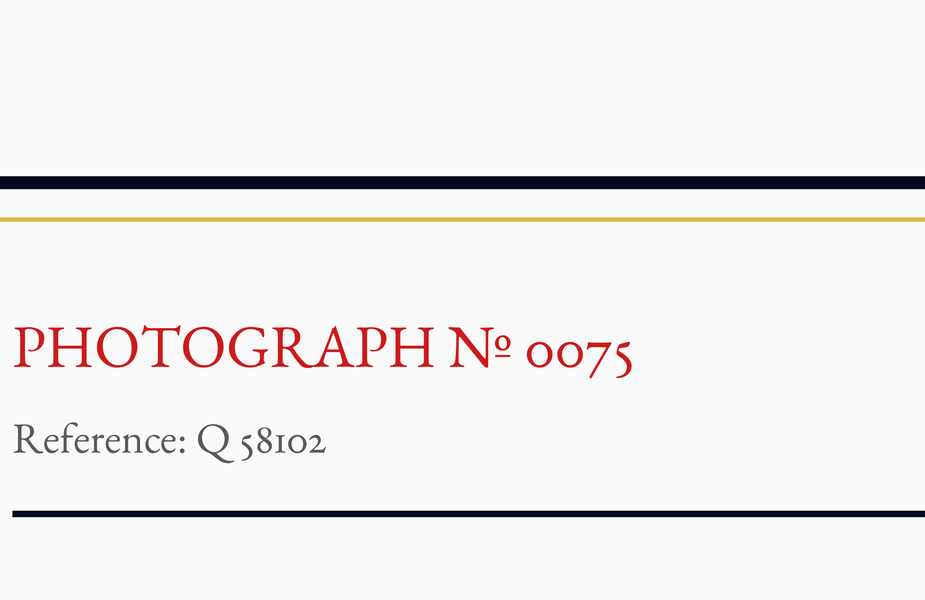

Title (EN):
THE SECOND OSTEND RAID, MAY 1918

Title (RU):
ВТОРОЙ РЕЙД ОСТЕНДА, МАЙ 1918 ГОДА.

Description:

German officers aboard HMS Vindictive, sunk in Ostend Harbour, May 1918.

Category: Photographs

Creator: German official photographer

Date: 1918-10

Period: First World War (production),...

Collection: GERMAN FIRST WORL...

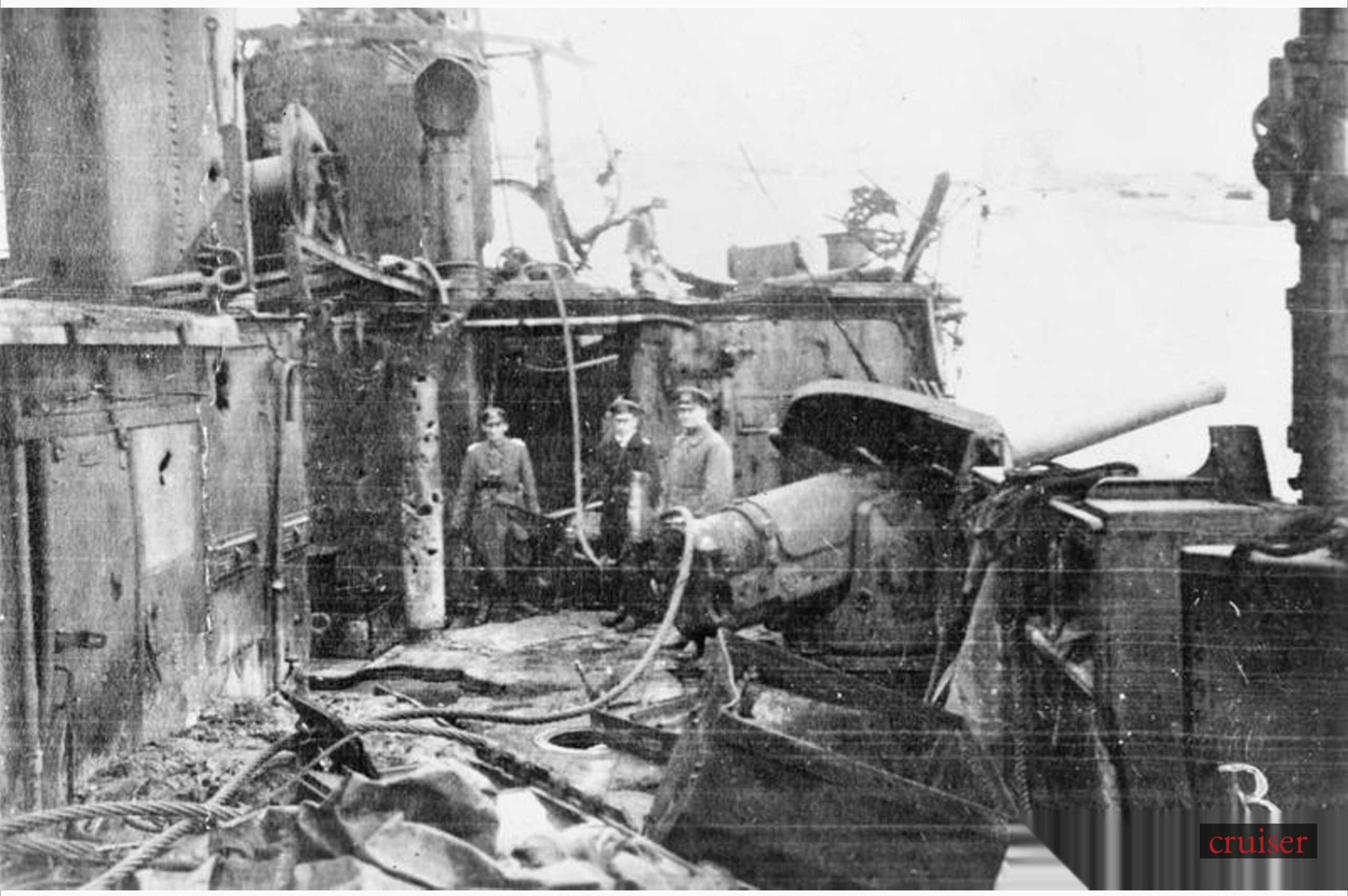
cruiser

PHOTOGRAPH № 0076

Reference: Q 18295

Title (EN):
THE ROYAL NAVY ON THE HOME FRONT, 1914-1918

Title (RU):
КОРОЛЕВСКИЙ Флот В ТЫЛЕ, 1914–1918 гг.

Description:

Lieutenant Floyer and Commander Ricci, leaning against the rail, and better known as 'Bartimeus, the author of 'Naval Occasions', and other works, Lieutenant Dowling onboard the Royal Navy's li...

Category: Photographs

Creator: Royal Navy official photogra...

Date: Unknown

Period: First World War (production),...

Collection: MINISTRY OF INFORM...

cruiser

PHOTOGRAPH № 0077

Reference: Q 11384

Title (EN):

THE CAPTURE OF OSTEND, OCTOBER 1918

Title (RU):

ЗАХВАТ ОСТЕНДА, ОКТЯБРЬ 1918 ГОДА

Description:

The eastern jetty at Ostend showing damage done and planking removed by the Germans. HMS Vindictive, a lighter sunk by the Germans and, by the western jetty, a Royal Navy motor launcher can...

Category: Photographs

Creator: Aitken, Thomas Keith (Secon...

Date: 1918-10-20

Period: First World War (production),...

Collection: MINISTRY OF INFORM...

cruiser

PHOTOGRAPH № 0078

Reference: Q 11386

Title (EN):

THE CAPTURE OF OSTEND, OCTOBER 1918

Title (RU):

ЗАХВАТ ОСТЕНДА, ОКТЯБРЬ 1918 ГОДА

Description:

Looking from the corner of the Digue, across the jetties and the wreck of HMS Vindictive towards the exploding of mines by Royal Navy motor launchers off Ostend Harbour. Note wire on railings...

Category: Photographs

Creator: Aitken, Thomas Keith (Secon...

Date: 1918-10-20

Period: First World War (production),...

Collection: MINISTRY OF INFORM...

cruiser

PHOTOGRAPH № 0079

Reference: Q 19297

Title (EN):

THE SURRENDER OF THE GERMAN HIGH SEAS FLEET, NOVEMBER 1918

Title (RU):

СДАЧА НЕМЕЦКОГО ОТКРЫТОГО МОРСКОГО ФЛОТА, НОЯБРЬ 1918 ГОДА

Description:

German Cruisers steaming to the Forth.

Category: Photographs

Creator: Royal Navy official photogra...

Date: 1918-11-21

Period: First World War (production),...

Collection: MINISTRY OF INFORM...

cruiser

PHOTOGRAPH № 0080

Reference: Q 17029

Title (EN):
HISTORY OF THE IMPERIAL WAR MUSEUM

Title (RU):
ИСТОРИЯ ИМПЕРАТОРСКОГО ВОЕННОГО МУЗЕЯ

Description:

5. 5-inch gun from the British Light Cruiser "Chester" and model of 18 inch gun, Imperial War Museum, Crystal palace.

Category: Photographs

Creator: Imperial War Museum official...

Date: Unknown

Period: First World War (production),...

Collection: IMPERIAL WAR MUSE...

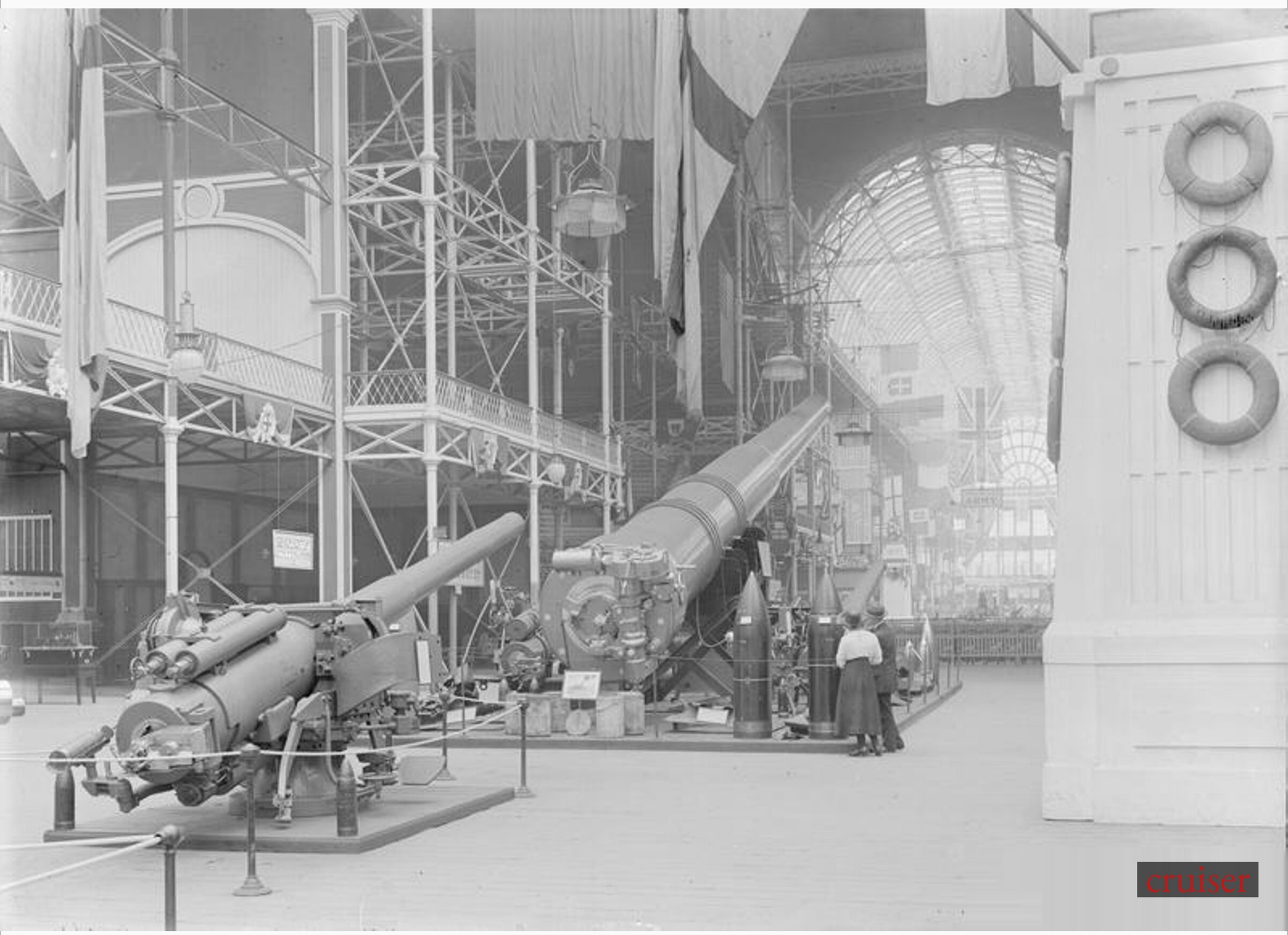
cruiser

PHOTOGRAPH № 0081

Reference: SP 1019

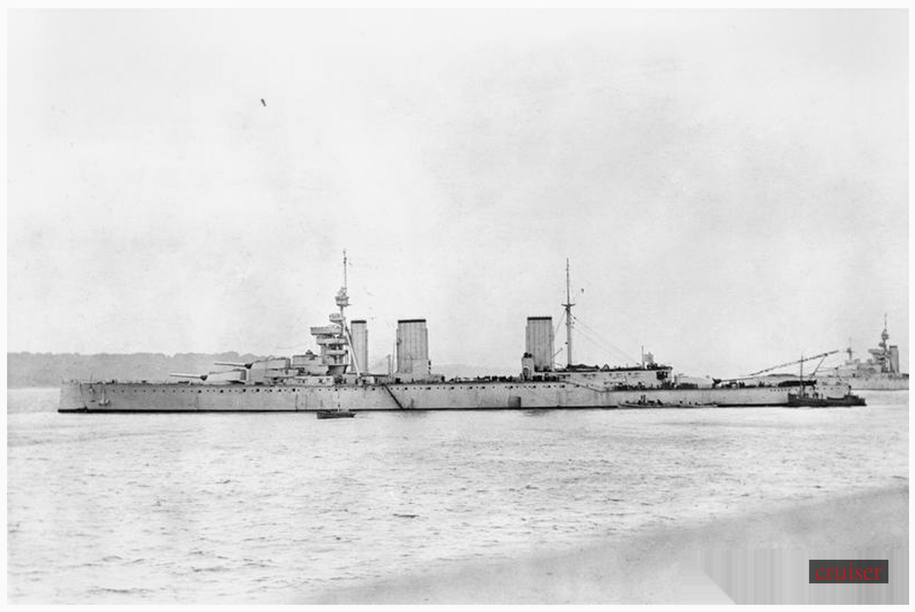

Title (EN):

BRITISH SHIPS OF THE FIRST WORLD WAR

Title (RU):

БРИТАНСКИЕ КОРАБЛИ ПЕРВОЙ МИРОВОЙ ВОЙНЫ

Description:

HMS LION at anchor.

Category: Photographs

Creator: Surgeon Oscar Parkes

Date: Unknown

Period: First World War (content)

Collection: SURGEON PARKES CO...

cruiser

PHOTOGRAPH № 0082

Reference: SP 1318

Title (EN):

BRITISH SHIPS OF THE FIRST WORLD WAR

Title (RU):

БРИТАНСКИЕ КОРАБЛИ ПЕРВОЙ МИРОВОЙ ВОЙНЫ

Description:

HMS GALATEA with original rig and 1914 armament.

Category: Photographs

Creator: Surgeon Oscar Parkes

Date: Unknown

Period: First World War (content)

Collection: SURGEON PARKES CO...

cruiser

PHOTOGRAPH № 0083

Reference: SP 2036

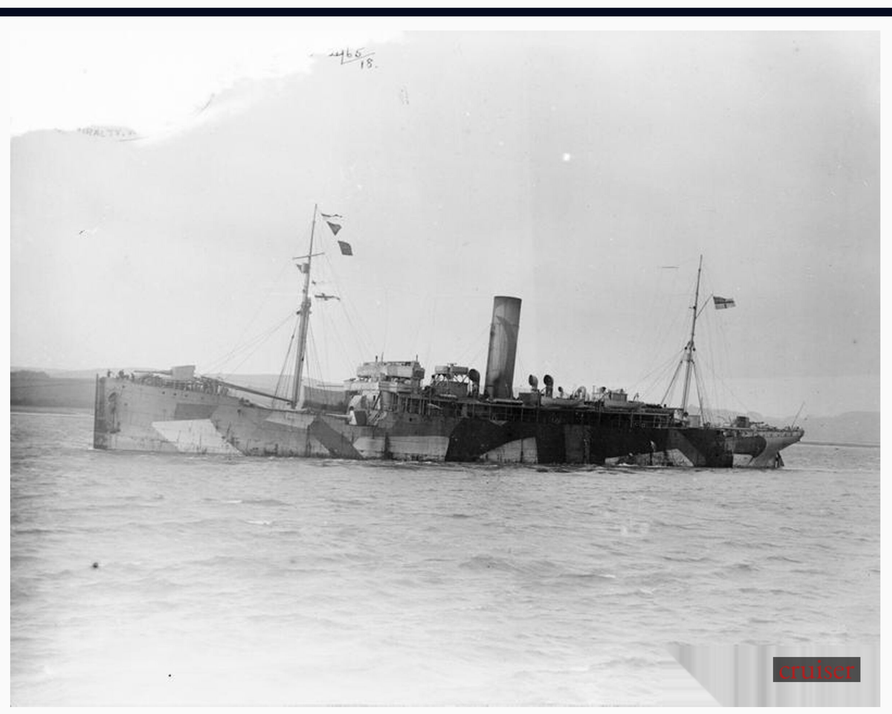

Title (EN):

BRITISH SHIPS OF THE FIRST WORLD WAR

Title (RU):

БРИТАНСКИЕ КОРАБЛИ ПЕРВОЙ МИРОВОЙ ВОЙНЫ

Description:

HMS CHANGUINOLA

Category: Photographs

Creator: Surgeon Oscar Parkes

Date: Unknown

Period: First World War (content)

Collection: SURGEON PARKES CO...

18.

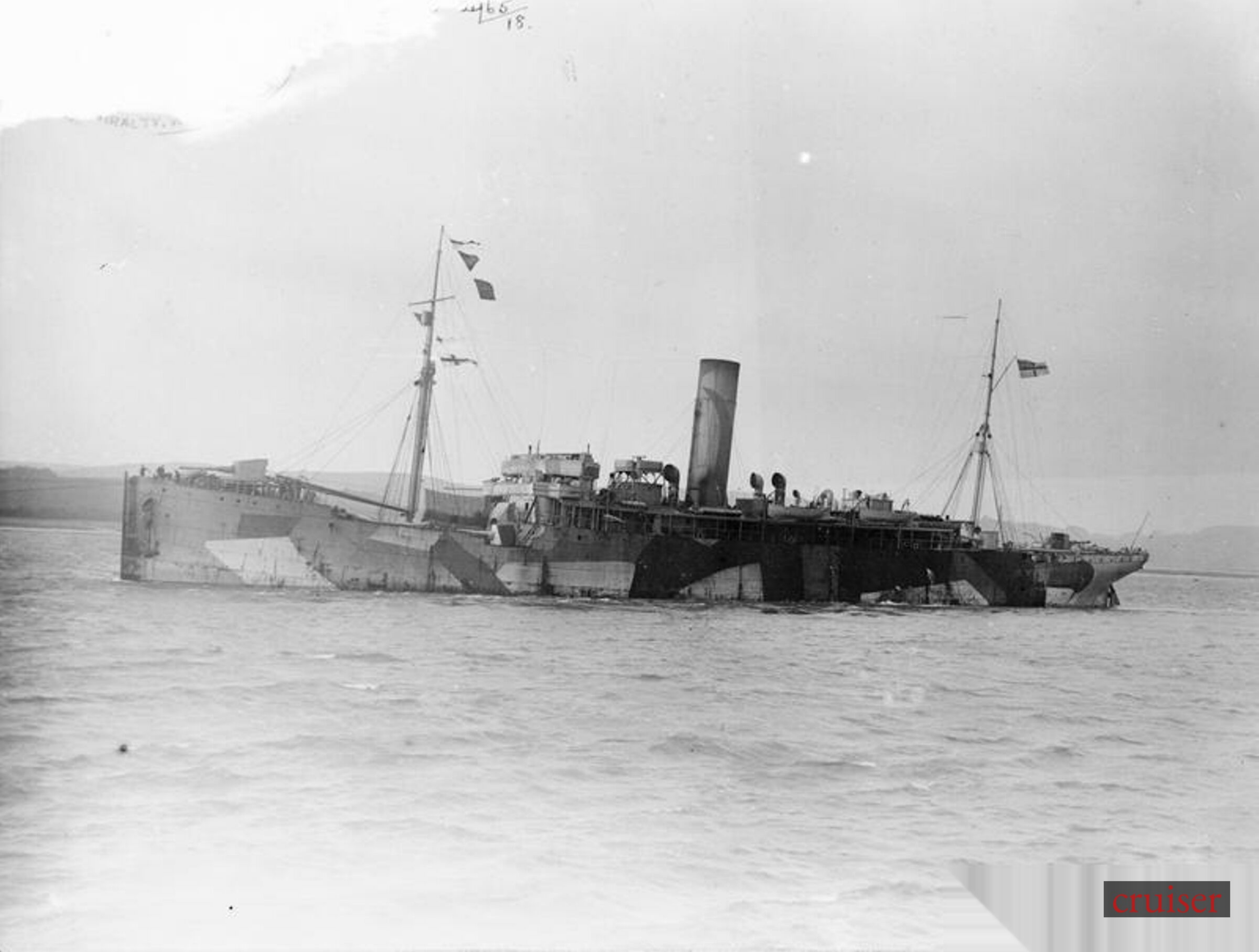

cruiser

PHOTOGRAPH № 0084

Reference: HU 94479

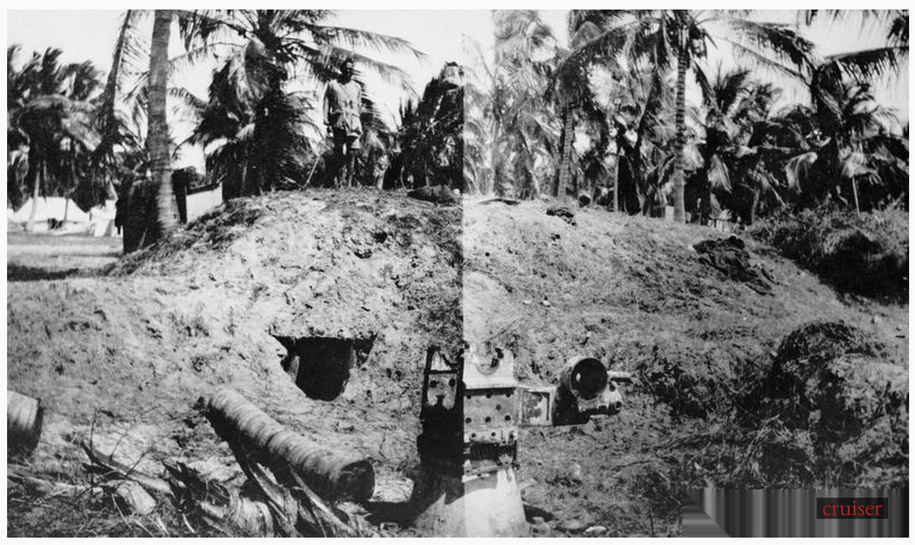

Title (EN):

THE GERMAN SCHUTZTRUPPE IN THE EAST AFRICA CAMPAIGN 1914 - 1918

Title (RU):

НЕМЕЦКАЯ ШУЦТРУППА В ВОСТОЧНО-АФРИКАНСКОЙ КАМПАНИИ 1914–1918 ГГ.

Description:

German gun position with mounting from the light cruiser SMS KONIGSBERG near observation tower in the defence lines outside Dar-es-Salaam, 3 May 1917.

Category: Photographs

Creator: Unknown

Date: 1917-05-03

Period: First World War (production),...

Collection: COOKE G H (LIEUTEN...

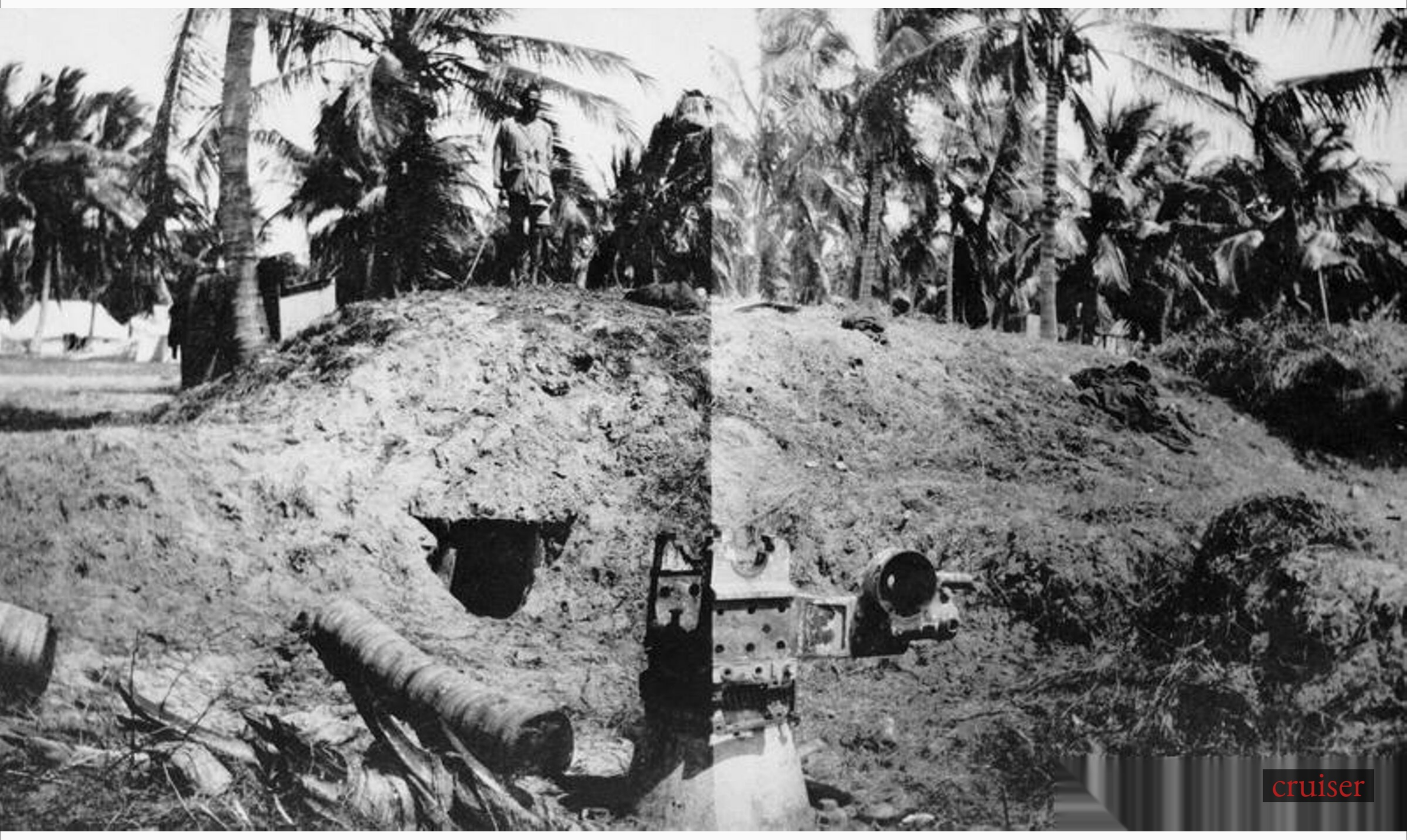
cruiser

PHOTOGRAPH № 0085

Reference: SP 2959

Title (EN):
THE ZEEBRUGGE RAID, 22-23 APRIL 1918

Title (RU):
РЕЙД ЗЕБРЮГГЕ, 22-23 АПРЕЛЯ 1918 ГОДА.

Description:

Damage caused to the chart house of HMS VINDICTIVE during the Zeebrugge Raid, 22-23 April 1918.

Category: Photographs

Creator: Surgeon Oscar Parkes

Date: 1918-04-24

Period: First World War (production),...

Collection: SURGEON PARKES CO...

cruiser

PHOTOGRAPH № 0086

Reference: SP 28

Title (EN):

BRITISH SHIPS OF THE FIRST WORLD WAR

Title (RU):

БРИТАНСКИЕ КОРАБЛИ ПЕРВОЙ МИРОВОЙ ВОЙНЫ

Description:

HMS CHESTER

Category: Photographs

Creator: Surgeon Oscar Parkes

Date: Unknown

Period: First World War (content)

Collection: SURGEON PARKES CO...

PHOTOGRAPH № 0087

Reference: Q 18668

Title (EN):
THE ROYAL NAVY ON THE HOME FRONT, 1914-1918

Title (RU):
КОРОЛЕВСКИЙ Флот В ТЫЛЕ, 1914–1918 гг.

Description:

Yeoman of Signals and signal boys at work on the bridge of the British light cruiser HMS Concord.

Category: Photographs

Creator: Royal Navy official photogra...

Date: Unknown

Period: First World War (production),...

Collection: MINISTRY OF INFORM...

cruiser

PHOTOGRAPH № 0088

Reference: Q 52165

Title (EN):
THE GERMAN NAVY IN THE NORTH SEA, 1914-1918

Title (RU):
НЕМЕЦКИЙ Флот В СЕВЕРНОМ МОРЕ, 1914-1918 ГГ.

Description:

Captain Nikolaus zu Dohna-Schlodien, the Commander of the German merchant raider SMS Mowe, on his return to Kiel, 22 March 1917. SMS Mowe, during her four months' cruise, sank or captured...

Category: Photographs

Creator: German official photographer

Date: 1917-03-22

Period: First World War (production),...

Collection: GEISER THEODORE (M...

cruiser

PHOTOGRAPH № 0089

Reference: Q 7740A

Title (EN):

THE CAPTURE OF OSTEND, OCTOBER 1918

Title (RU):

ЗАХВАТ ОСТЕНДА, ОКТЯБРЬ 1918 ГОДА

Description:

View of HMS Vindictive taken from the pier. The Germans have drawn her stern round towards the pier to enable them to get a better passage for their traffic. Ostend, 19 October 1918.

Category: Photographs

Creator: Brooks, Ernest (Lieutenant)(P...

Date: 1918-10-19

Period: First World War (production),...

Collection: MINISTRY OF INFORM...

cruiser

PHOTOGRAPH № 0090

Reference: Q 7148

Title (EN):

THE CAPTURE OF ZEEBRUGGE, OCTOBER 1918

Title (RU):

ЗАХВАТ ЗЕБРЮГГЕ, ОКТЯБРЬ 1918 ГОДА.

Description:

Wrecks of HMS Iphigenia and HMS Intrepid blocking the mouth of the Bruges Ship Canal at Zeebrugge, 24 October 1918.

Category: Photographs

Creator: Brooke, John Warwick (Lieut...

Date: 1918-10-24

Period: First World War (production),...

Collection: MINISTRY OF INFORM...

cruiser

PHOTOGRAPH № 0091

Reference: Q 54786

Title (EN):
THE BRITISH HOME FRONT, 1914-1918

Title (RU):
БРИТАНСКИЙ ТЫЛ, 1914–1918 гг.

Description:

King George V and Queen Mary on board HMS Galatea during the Royal tour of Liverpool, 1917.

Category: Photographs

Creator: Sport & General Press Agency...

Date: 1917

Period: First World War (production),...

cruiser

PHOTOGRAPH № 0092

Reference: Q 20352

Title (EN):
THE GERMAN NAVY IN THE FIRST WORLD WAR

Title (RU):
НЕМЕЦКИЙ Флот В ПЕРВОЙ МИРОВОЙ ВОЙНЕ

Description:

A head and shoulders portrait of Vice Admiral Franz von Hipper, the commander of the German scouting force during the Battle of Jutland. This consisted of five battlecruisers, five li...

Category: Photographs

Creator: German official photographer

Date: Unknown

Period: First World War (production),...

Collection: GERMAN FIRST WORL...

cruiser

PHOTOGRAPH № 0093

Reference: Q 55567

Title (EN):

THE ZEEBRUGGE RAID, 22-23 APRIL 1918

Title (RU):

РЕЙД ЗЕБРЮГГЕ, 22-23 АПРЕЛЯ 1918 ГОДА.

Description:

The foretop of HMS VINDICTIVE armed with two 1 1/2-pounder quick firing pom-pom gun and six Lewis guns. This position was specially fitted out for the Zeebrugge Raid to allow fire to be direc...

Category: Photographs

Creator: Unknown

Date: 1918-04-24

Period: First World War (production),...

Collection: IMPERIAL WAR MUSE...

cruiser

PHOTOGRAPH № 0094

Reference: Q 80707A

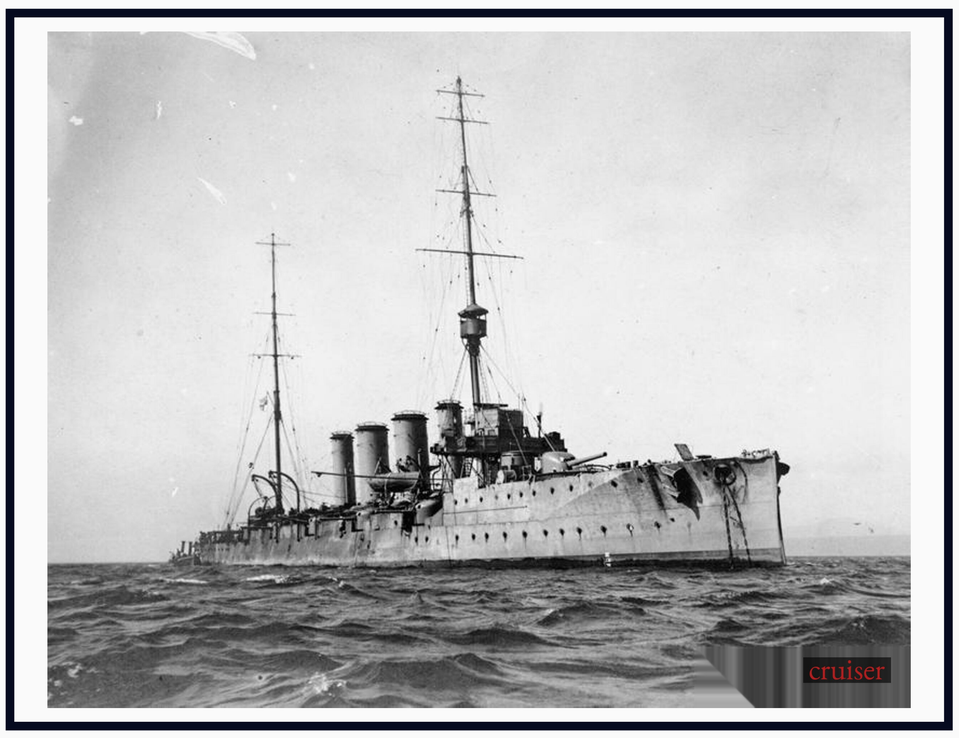

Title (EN):

BRITISH SHIPS OF THE FIRST WORLD WAR

Title (RU):

БРИТАНСКИЕ КОРАБЛИ ПЕРВОЙ МИРОВОЙ ВОЙНЫ

Description:

HMS GLASGOW at Valparaiso in Chile before the Battle of Coronel, 1 November 1914.

Category: Photographs

Creator: Unknown

Date: Unknown

Period: First World War (production),...

Collection: BLABER W (MR)

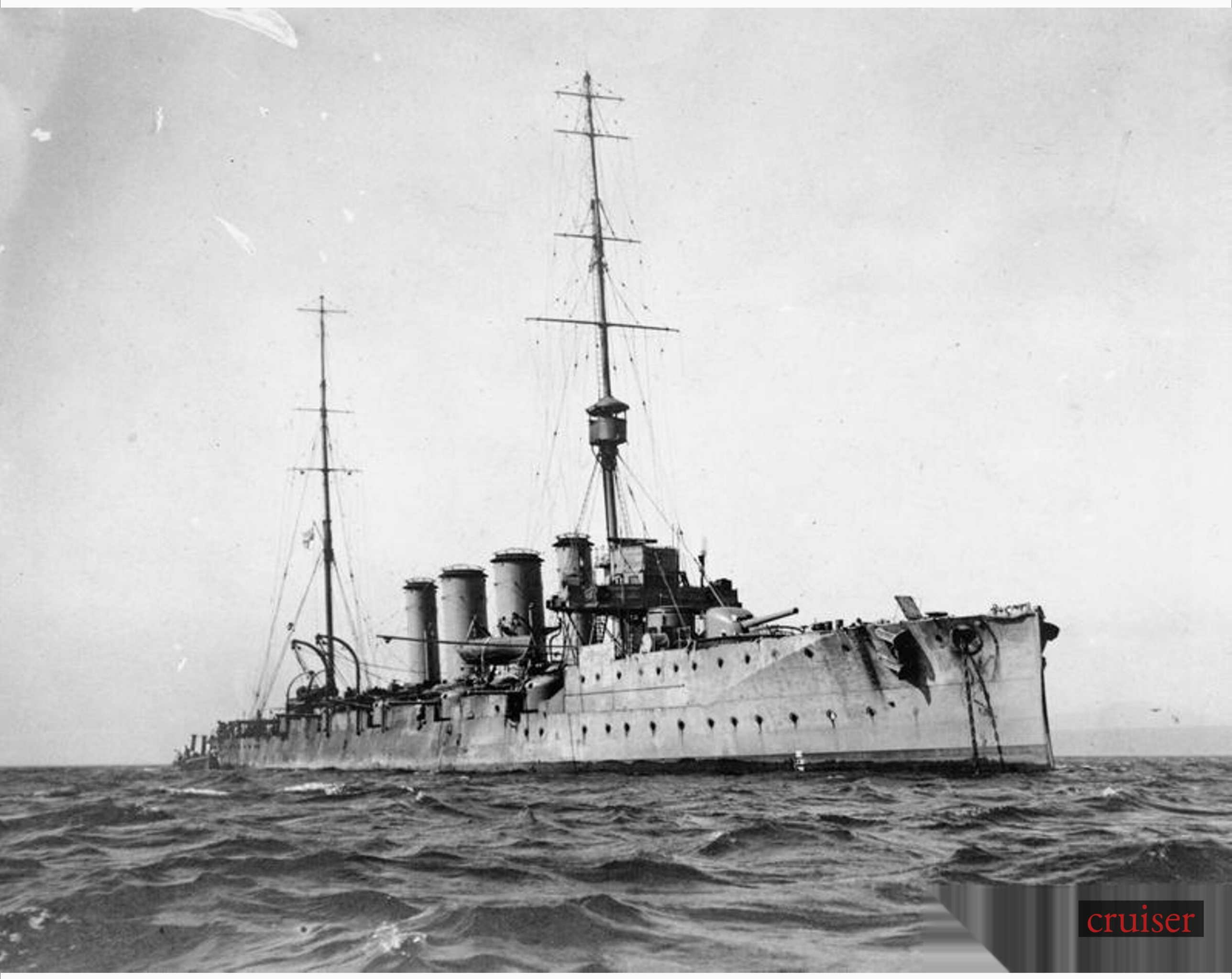
cruiser

PHOTOGRAPH № 0095

Reference: HU 113931

Title (EN):

Lieutenant E Blagrove

Title (RU):

Лейтенант Э. Благроув

Description:

Lieutenant E Blagrove. Unit: Royal Navy, HM Cruiser Tiger. Death: Not known

Category: Photographs

Creator: Unknown

Date: Unknown

Period: First World War (production),...

Collection: BOND OF SACRIFICE - ...

cruiser

PHOTOGRAPH № 0096

Reference: Q 39657

Title (EN):

BRITISH SHIPS OF THE FIRST WORLD WAR

Title (RU):

БРИТАНСКИЕ КОРАБЛИ ПЕРВОЙ МИРОВОЙ ВОЙНЫ

Description:

HMS MONMOUTH. Sunk by Graf Spee's squadron off Coronel, 1 November 1914.

Category: Photographs

Creator: Symonds & Co

Date: Unknown

Period: First World War (content)

Collection: SYMONDS & CO COLL...

H.M.S. MONMOUTH
cruiser

PHOTOGRAPH № 0097

Reference: Q 45920

Title (EN):
THE BATTLE OF THE FALKLAND ISLANDS 8 DECEMBER 1914

Title (RU):
БИТВА ЗА ФОЛКЛЕНДСКИЕ ОСТРОВА 8 ДЕКАБРЯ 1914 ГОДА

Description:

Damage on the upper deck of HMS KENT. In the left of the shell hole in the bulkhead is Sergeant George Mayes RMLI who received the CGM for extinguishing a fire in one of KENT's magazines.

Category: Photographs

Creator: Andrews S G (Paymaster-Co...

Date: 1914-12-08

Period: First World War (production),...

Collection: ANDREWS S G (PAYMA...

cruiser

PHOTOGRAPH № 0098

Reference: Q 23119

Title (EN):

THE ZEEBRUGGE RAID, 22-23 APRIL 1918

Title (RU):

РЕЙД ЗЕБРЮГГЕ, 22-23 АПРЕЛЯ 1918 ГОДА.

Description:

H. M. S. INTREPID (left) and IPHIGENIA in the Canal at Zeebrugge, Note gap blown in the Mole by the C. 3.

Category: Photographs

Creator: Unknown

Date: 1918

Period: First World War (production),...

Collection: FIRST WORLD WAR A...

cruiser

PHOTOGRAPH № 0099

Reference: Q 45912

Title (EN):
THE BATTLE OF THE FALKLAND ISLANDS 8 DECEMBER 1914

Title (RU):
БИТВА ЗА ФОЛКЛЕНДСКИЕ ОСТРОВА 8 ДЕКАБРЯ 1914 ГОДА

Description:
HMS INVINCIBLE and INFLEXIBLE seen from HMS KENT at approximately 11 am

Category: Photographs
Creator: Andrews S G (Paymaster-Co...
Date: 1914-12-08
Period: First World War (production),...
Collection: ANDREWS S G (PAYMA...

cruiser

PHOTOGRAPH № 0100

Reference: Q 38576

Title (EN):

BRITISH SHIPS OF THE FIRST WORLD WAR

Title (RU):

БРИТАНСКИЕ КОРАБЛИ ПЕРВОЙ МИРОВОЙ ВОЙНЫ

Description:

HMS CRESSY

Category: Photographs

Creator: Symonds & Co

Date: Unknown

Period: First World War (content)

Collection: SYMONDS & CO COLL...

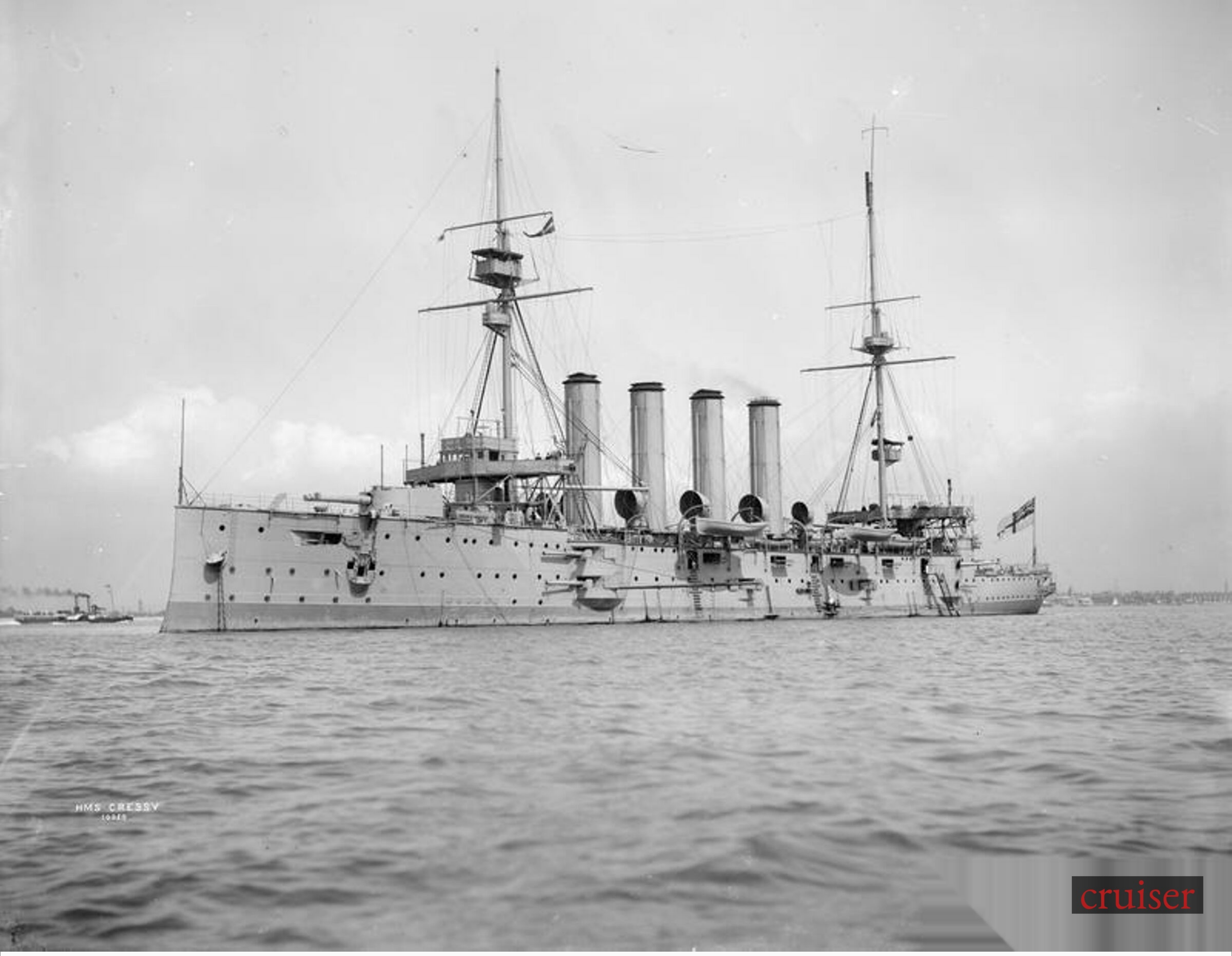
HMS CRESSY
cruiser

PHOTOGRAPH № 0101

Reference: Q 55568

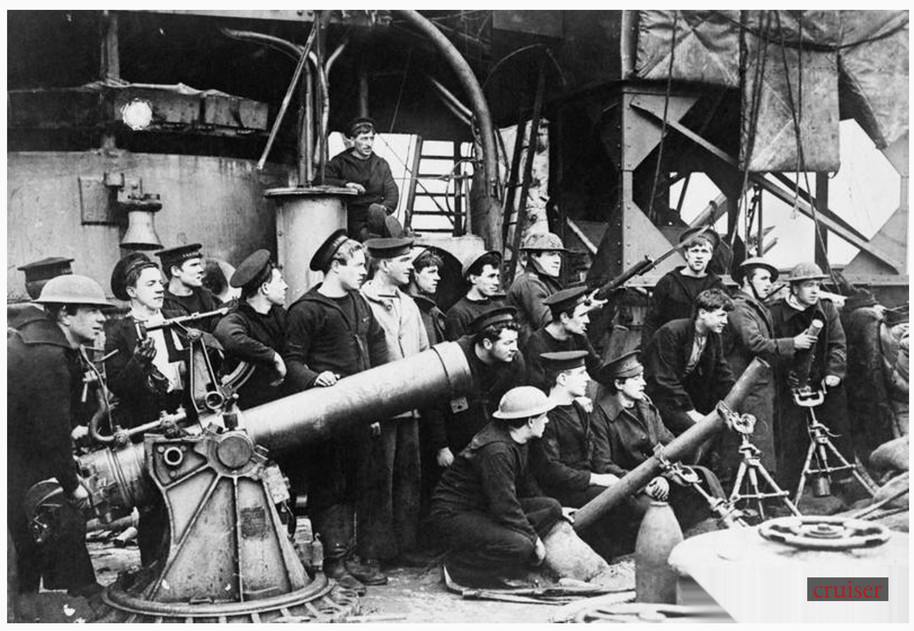

Title (EN):
THE ZEEBRUGGE RAID, 23-24 APRIL 1918

Title (RU):
РЕЙД ЗЕБРЮГГЕ, 23-24 АПРЕЛЯ 1918 ГОДА.

Description:

HMS VINDICTIVE after returning to Dover following the Zeebrugge Raid, showing one of the two 7.5-inch howitzers and Stokes mortars specially fitted out for the raid to provide fire support for ...

Category: Photographs

Creator: Unknown

Date: 1918

Period: First World War (production),...

Collection: IMPERIAL WAR MUSE...

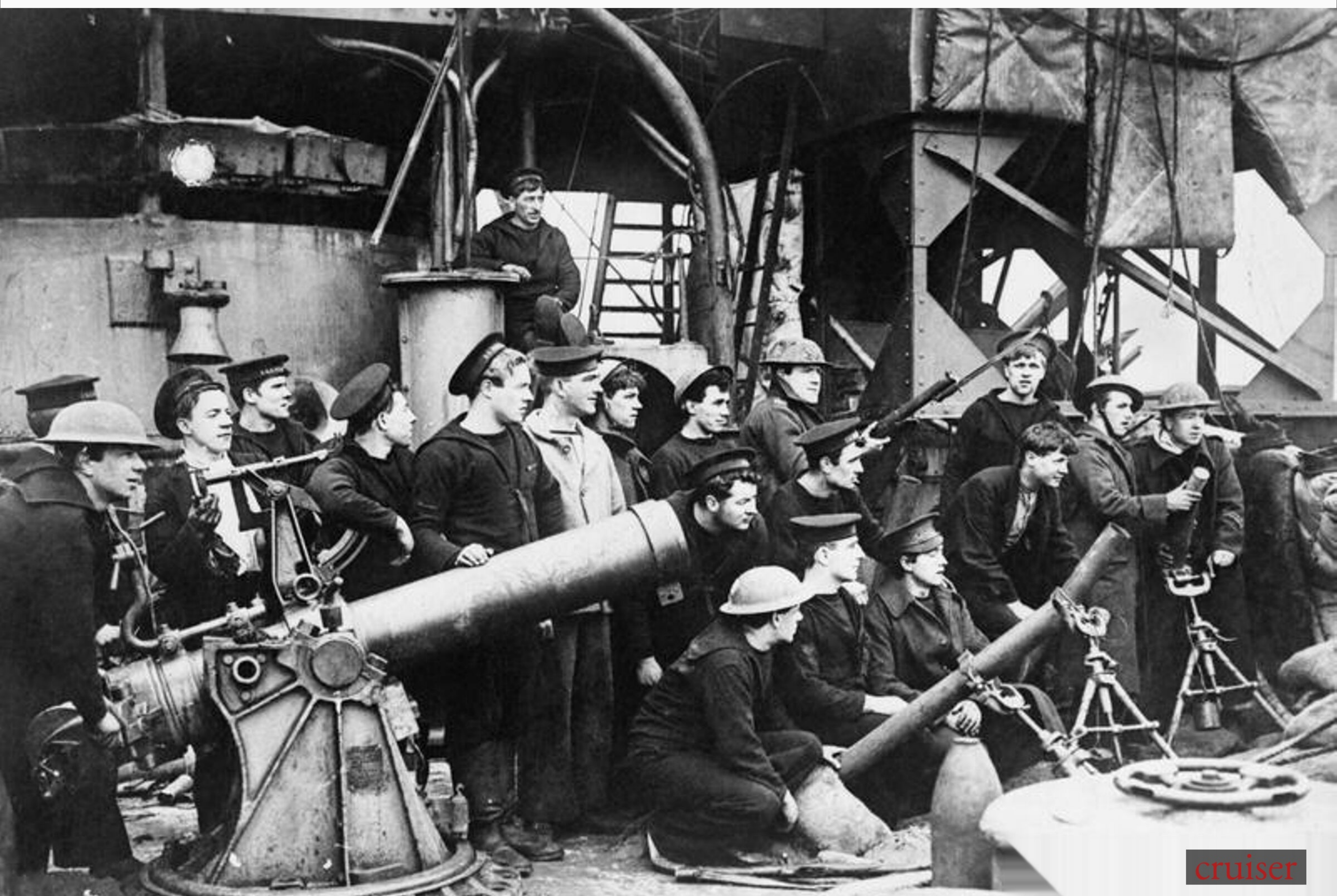
cruiser

PHOTOGRAPH № 0102

Reference: Q 20987

Title (EN):

BRITISH SHIPS OF THE FIRST WORLD WAR

Title (RU):

БРИТАНСКИЕ КОРАБЛИ ПЕРВОЙ МИРОВОЙ ВОЙНЫ

Description:

H. M. S. BACCHANTE, 1906.

Category: Photographs

Creator: Symonds & Co

Date: Unknown

Period: First World War (content)

Collection: SYMONDS & CO COLL...

cruiser

PHOTOGRAPH № 0103

Reference: HU 118154

Title (EN):
Blacksmith Thomas Aubert Duffey

Title (RU):
Кузнец Томас Обер Даффи

Description:

CWGC family information: Son of Justine Bone Rose Duffey, of 28, Mount Durand, St. Peter Port, Guernsey, and the late Thomas Duffey.

Category: Photographs

Creator: Unknown

Date: Unknown

Period: First World War (production),...

Collection: BOND OF SACRIFICE - ...

cruiser

PHOTOGRAPH № 0104

Reference: Q 11382

Title (EN):

THE CAPTURE OF OSTEND, OCTOBER 1918

Title (RU):

ЗАХВАТ ОСТЕНДА, ОКТЯБРЬ 1918 ГОДА

Description:

Ostend. Photograph taken from the deck of HMS Vindictive, looking across the western jetty. The twin towers of the Church of St. Peter and St. Paul can be seen in the distance. To the left can be s...

Category: Photographs

Creator: Aitken, Thomas Keith (Secon...

Date: 1918-10-20

Period: First World War (production),...

Collection: MINISTRY OF INFORM...

cruiser

PHOTOGRAPH № 0105

Reference: Q 23872

Title (EN):
THE SECOND OSTEND RAID, MAY 1918

Title (RU):
ВТОРОЙ РЕЙД ОСТЕНДА, МАЙ 1918 ГОДА.

Description:

German naval officers aboard wrecked HMS Vindictive in the Ostend Harbour, May 1918.

Category: Photographs

Creator: German official photographer

Date: 1918-05

Period: First World War (production),...

Collection: GEISER THEODORE (M...

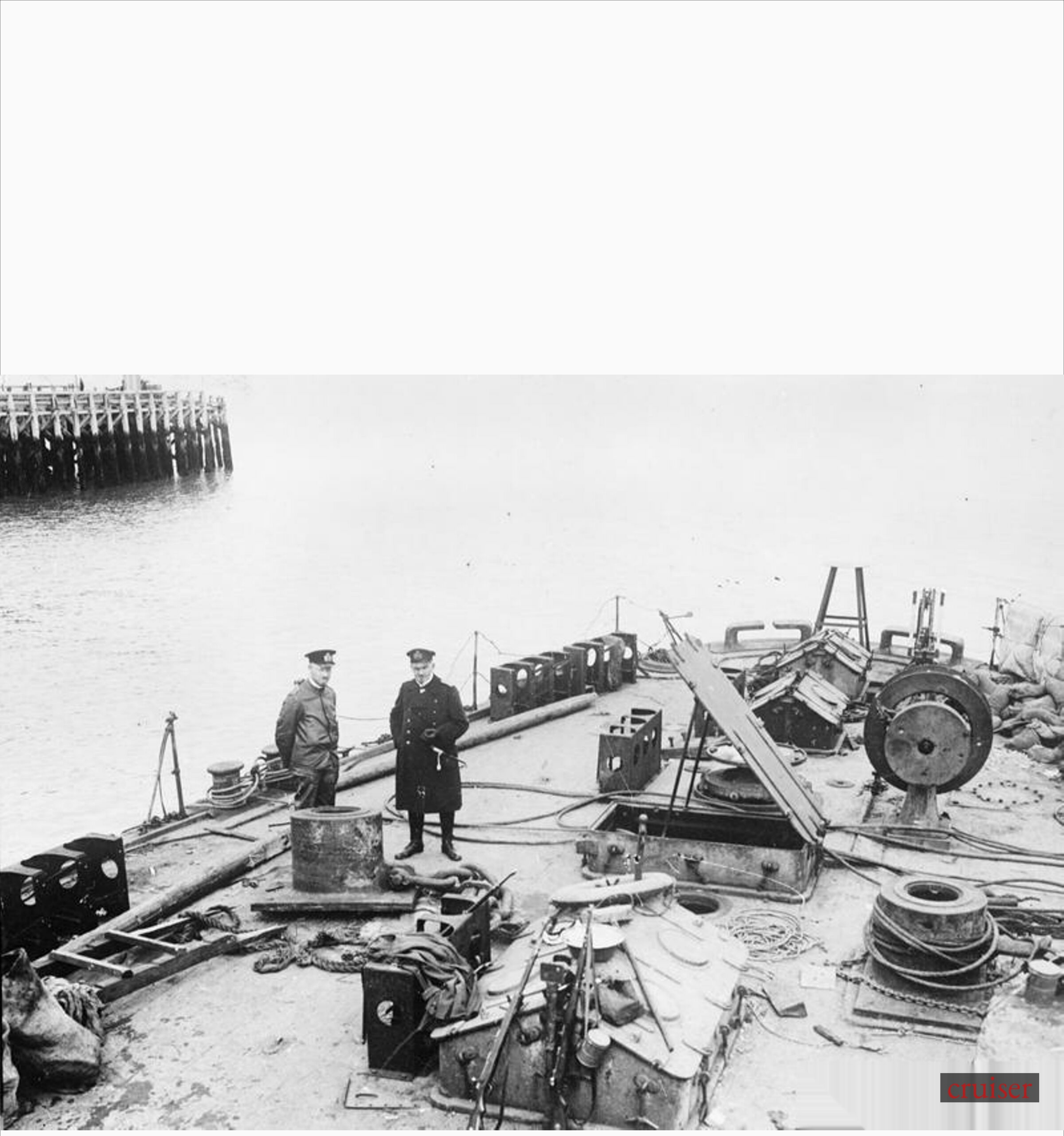
cruiser

PHOTOGRAPH № 0106

Reference: Q 19308

Title (EN):
THE SURRENDER OF THE GERMAN HIGH SEAS FLEET, NOVEMBER 1918

Title (RU):
СДАЧА НЕМЕЦКОГО ОТКРЫТОГО МОРСКОГО ФЛОТА, НОЯБРЬ 1918 ГОДА

Description:

German light cruiser of the Konigsberg class.

Category: Photographs

Creator: Royal Navy official photogra...

Date: 1918-11-21

Period: First World War (production),...

Collection: MINISTRY OF INFORM...

cruiser

PHOTOGRAPH № 0107

Reference: Q 19305

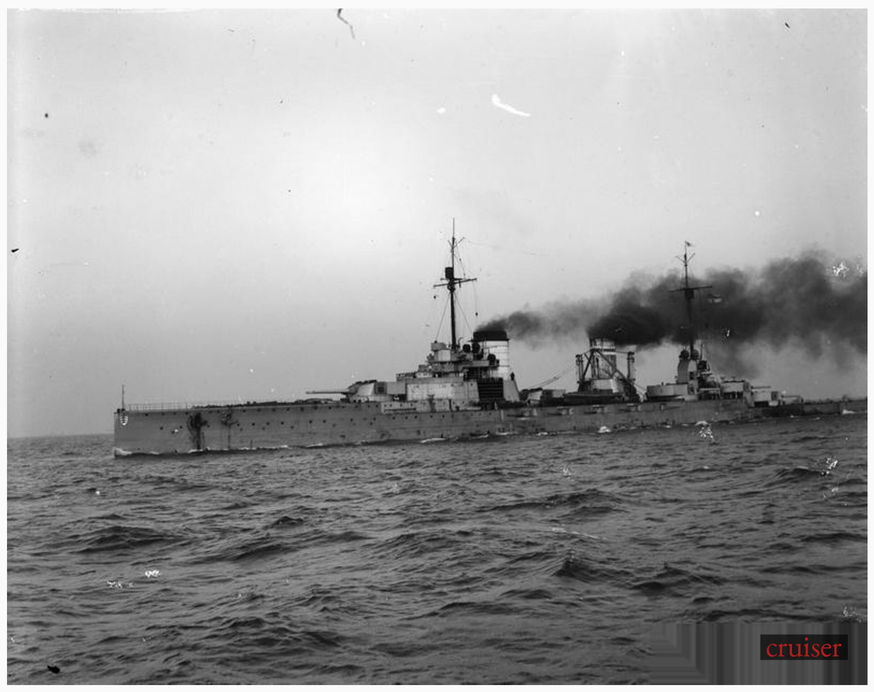

Title (EN):

THE SURRENDER OF THE GERMAN HIGH SEAS FLEET, NOVEMBER 1918

Title (RU):

СДАЧА НЕМЕЦКОГО ОТКРЫТОГО МОРСКОГО ФЛОТА, НОЯБРЬ 1918 ГОДА

Description:

German battle cruiser SMS SEYDLITZ.

Category: Photographs

Creator: Royal Navy official photogra...

Date: 1918-11-21

Period: First World War (production),...

Collection: MINISTRY OF INFORM...

cruiser

PHOTOGRAPH № 0108

Reference: Q 19291

Title (EN):
THE SURRENDER OF THE GERMAN HIGH SEAS FLEET, NOVEMBER 1918

Title (RU):
СДАЧА НЕМЕЦКОГО ОТКРЫТОГО МОРСКОГО ФЛОТА, НОЯБРЬ 1918 ГОДА

Description:

German light cruisers SMS Bremse and Brummer and others in line.

Category: Photographs

Creator: Royal Navy official photogra...

Date: 1918-11-21

Period: First World War (production),...

Collection: MINISTRY OF INFORM...

cruiser

PHOTOGRAPH № 0109

Reference: Q 19300

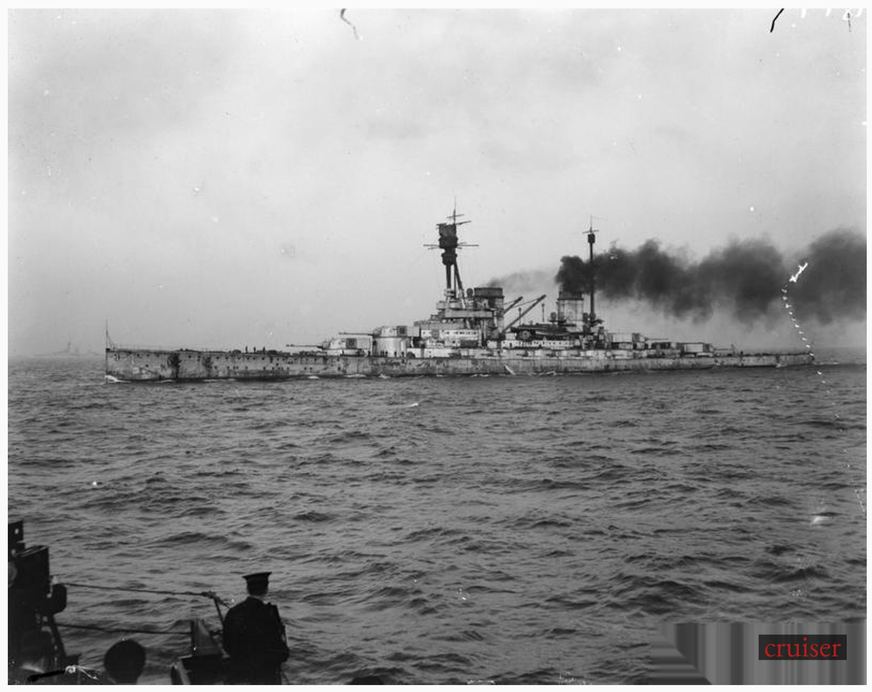

Title (EN):

THE SURRENDER OF THE GERMAN HIGH SEAS FLEET, NOVEMBER 1918

Title (RU):

СДАЧА НЕМЕЦКОГО ОТКРЫТОГО МОРСКОГО ФЛОТА, НОЯБРЬ 1918 ГОДА

Description:

German Battle Cruiser SMS HINDENBURG.

Category: Photographs

Creator: Royal Navy official photogra...

Date: 1918-11-21

Period: First World War (production),...

Collection: MINISTRY OF INFORM...

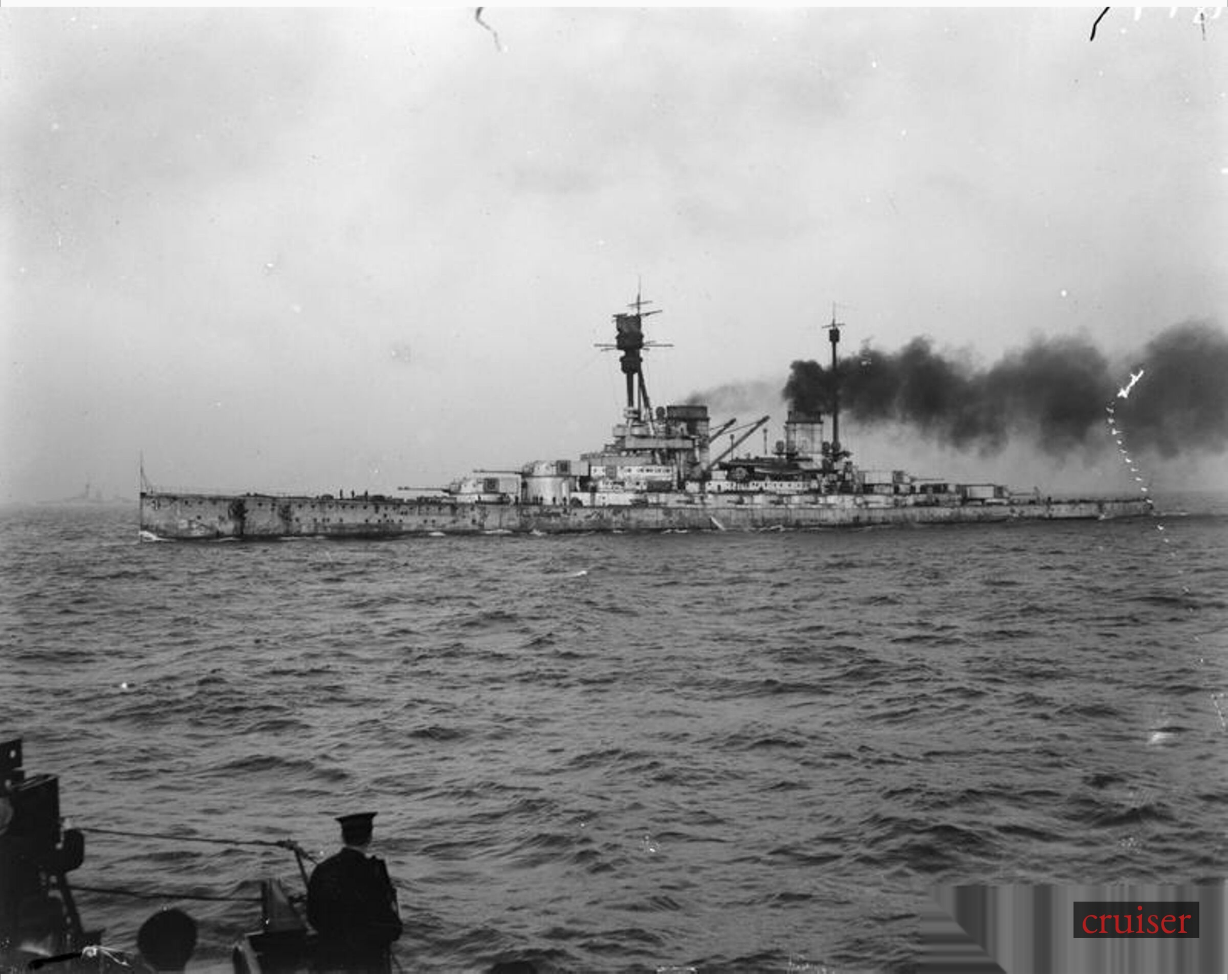
cruiser

PHOTOGRAPH № 0110

Reference: Q 16887

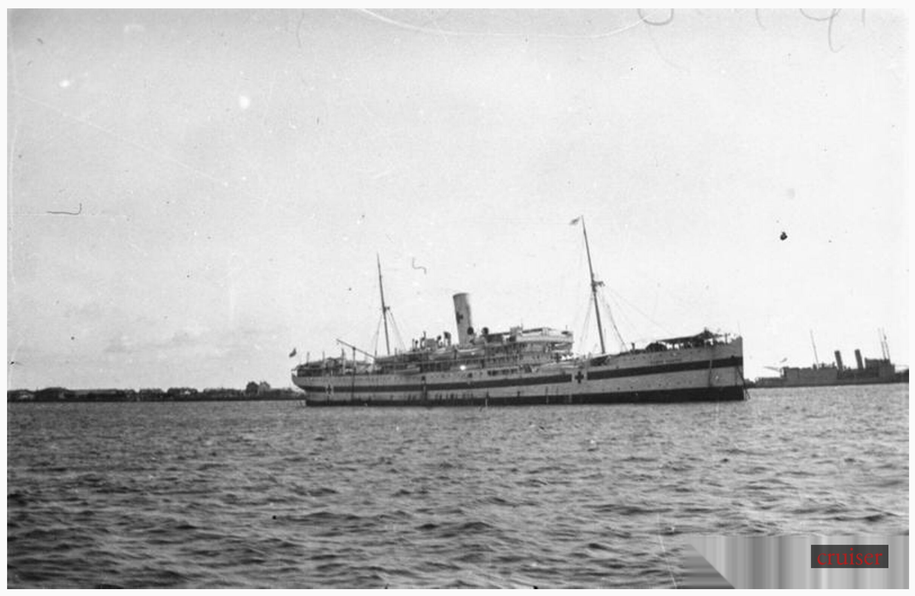

Title (EN):

NORTH RUSSIA: CIVIL WAR AND WESTERN INTERVENTION 1918-1920

Title (RU):

СЕВЕР РОССИИ: ГРАЖДАНСКАЯ ВОЙНА И ЗАПАДНАЯ ИНТЕРВЕН...

Description:

British Hospital Ship "Garth Castle" at Archangel, 1919. A Russian Cruiser at Murmansk, 1919.

Category: Photographs

Creator: Unknown

Date: Unknown

Period: First World War (production),...

Collection: MALLINSON (CAPT) C...

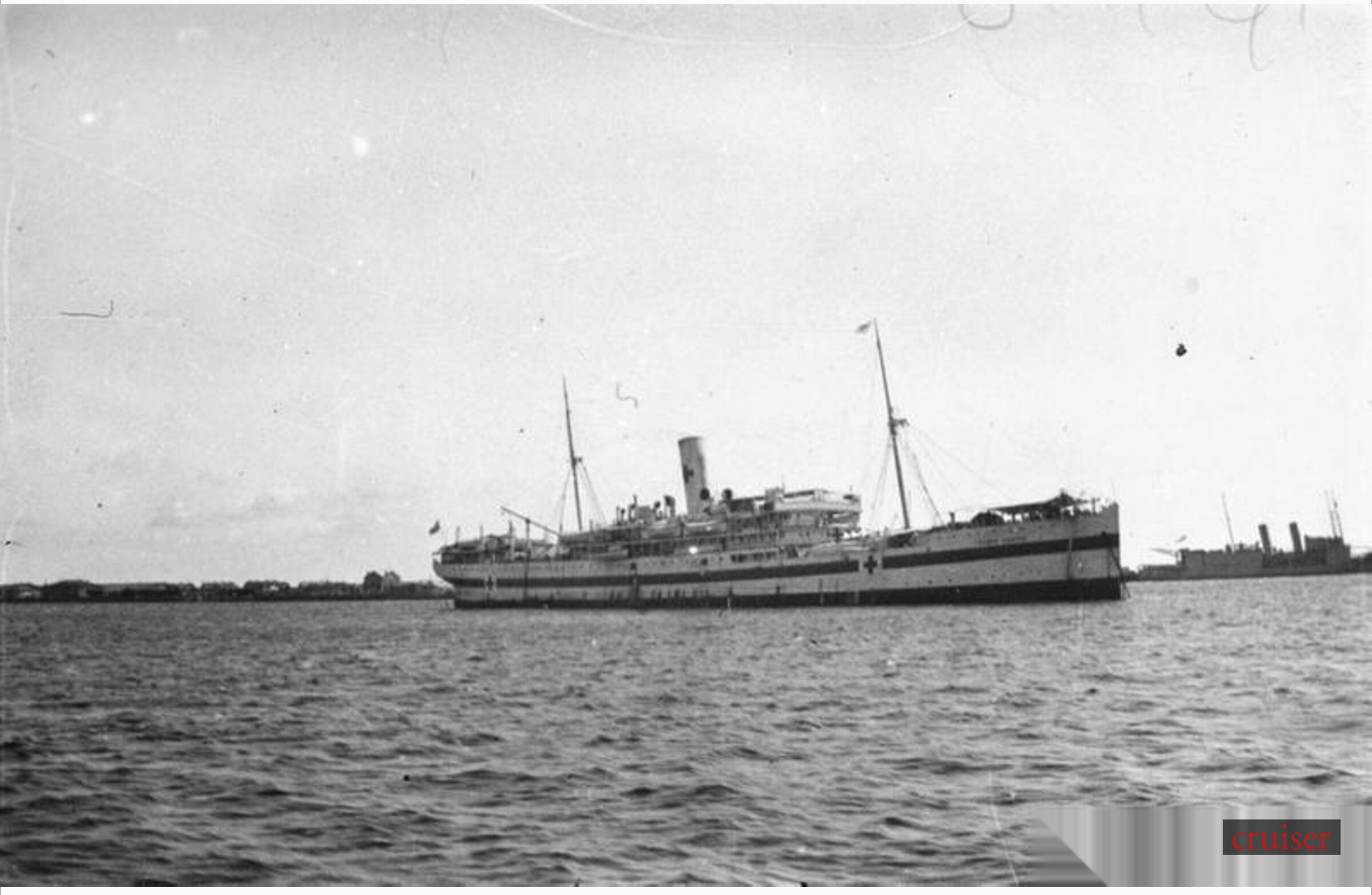
cruiser

PHOTOGRAPH № 0111

Reference: SP 364

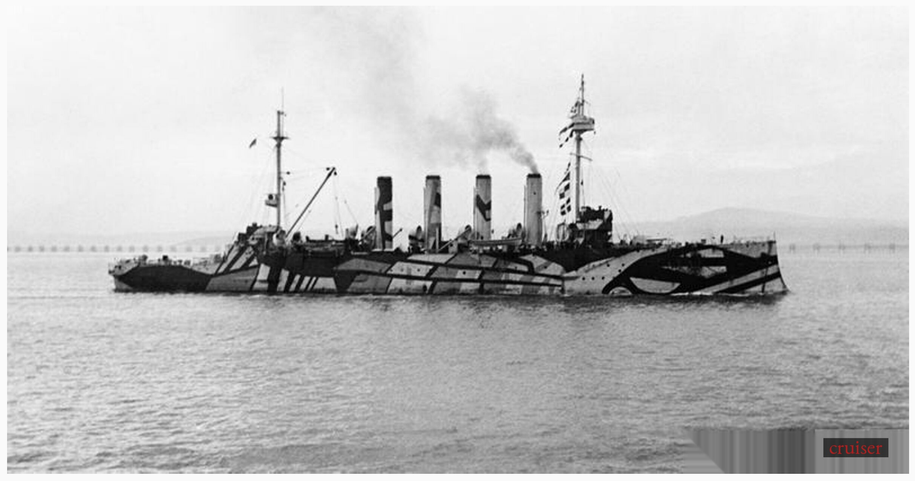

Title (EN):

BRITISH SHIPS OF THE FIRST WORLD WAR

Title (RU):

БРИТАНСКИЕ КОРАБЛИ ПЕРВОЙ МИРОВОЙ ВОЙНЫ

Description:

The converted minelayer HMS AMPHITRITE, dazzle camouflaged, 1918.

Category: Photographs

Creator: Unknown

Date: 1918

Period: First World War (production),...

Collection: SURGEON PARKES CO...

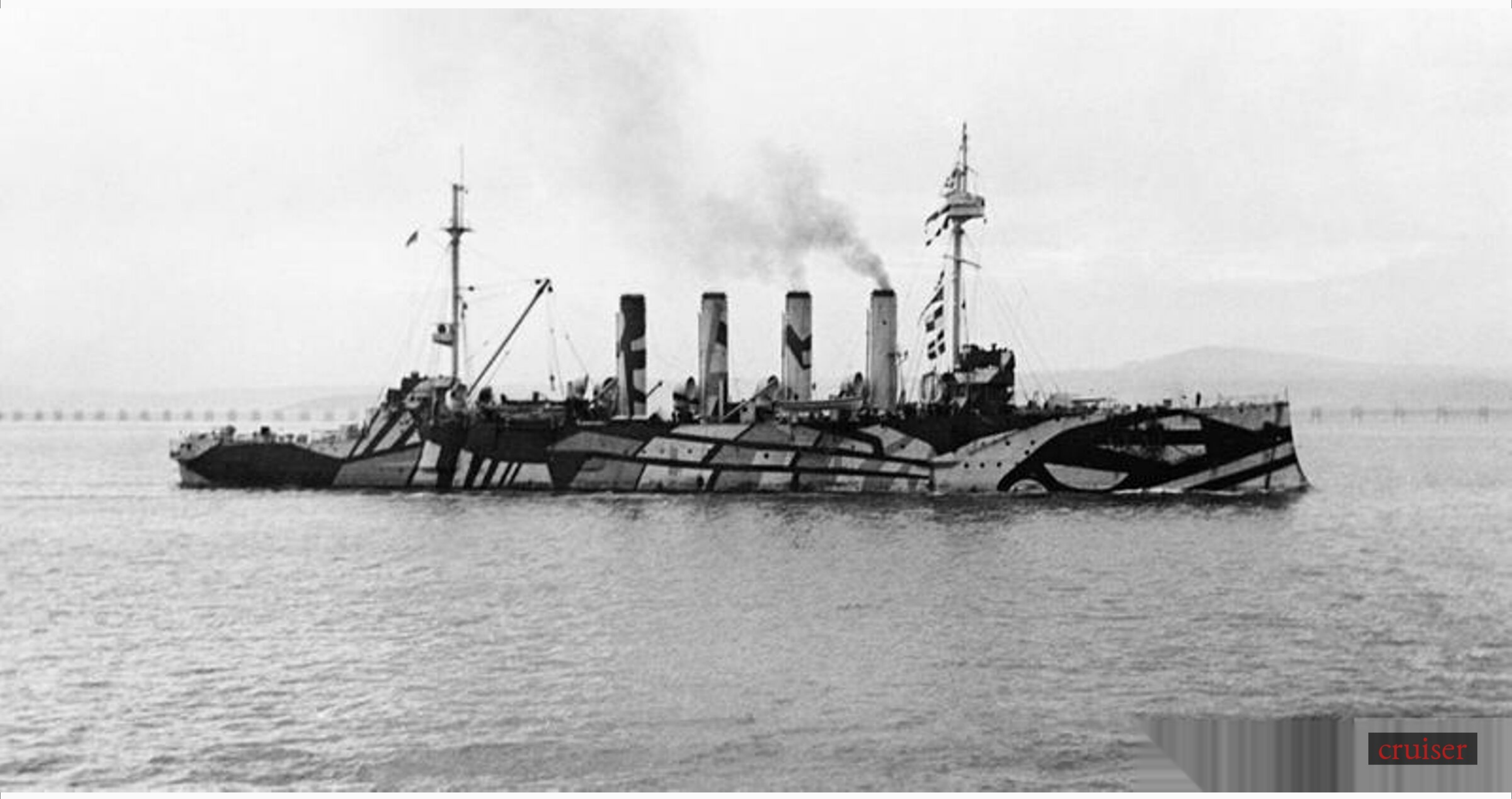
cruiser

PHOTOGRAPH № 0112

Reference: Q 31921

Title (EN):
THE SALONIKA CAMPAIGN 1915 - 1918

Title (RU):
САЛОНИКСКАЯ КАМПАНИЯ 1915–1918 гг.

Description:

Naval ratings from British Light Cruiser HMS LOWESTOFT with men of the 7th Battalion, South Wales Borderers having refreshments at a Cafe in Salonika, April 1916.

Category: Photographs

Creator: Varges, Ariel(Photographer)

Date: 1916

Period: First World War (production),...

Collection: MINISTRY OF INFORM...

cruiser

PHOTOGRAPH № 0113

Reference: Q 31920

Title (EN):
THE SALONIKA CAMPAIGN 1915 - 1918

Title (RU):
САЛОНИКСКАЯ КАМПАНИЯ 1915–1918 гг.

Description:

Naval ratings from British Light Cruiser HMS LOWESTOFT with men of the 7th Battalion, South Wales Borderers having refreshments at a Cafe in Salonika, April 1916.

Category: Photographs

Creator: Varges, Ariel(Photographer)

Date: 1916

Period: First World War (production),...

Collection: MINISTRY OF INFORM...

SERVICE
ANTISEPTIQUE
cruiser

PHOTOGRAPH № 0114

Reference: Q 50280

Title (EN):
THE GERMAN NAVY IN THE NORTH SEA, 1914-1918

Title (RU):
НЕМЕЦКИЙ Флот В СЕВЕРНОМ МОРЕ, 1914-1918 ГГ.

Description:

Captain Nikolaus zu Dohna-Schlodien, the Commander of the German merchant raider SMS Mowe, leaving the ship on her return to Kiel after four months cruise during which she sank or captured...

Category: Photographs

Creator: German official photographer

Date: 1917-03-22

Period: First World War (production),...

Collection: GERMAN FIRST WORL...

1922.
cruiser

PHOTOGRAPH № 0115

Reference: Q 7140

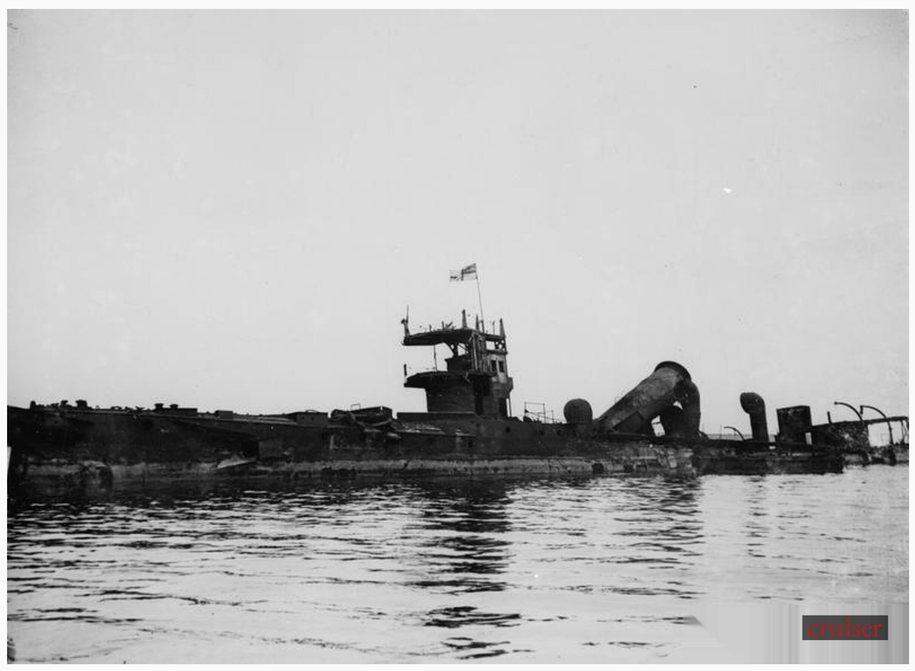

Title (EN):

THE CAPTURE OF ZEEBRUGGE, OCTOBER 1918

Title (RU):

ЗАХВАТ ЗЕБРЮГГЕ, ОКТЯБРЬ 1918 ГОДА.

Description:

The blockship HMS Thetis in the outer harbour at Zeebrugge, 24 October 1918.

Category: Photographs

Creator: Brooke, John Warwick (Lieut...

Date: 1918-10-24

Period: First World War (production),...

Collection: MINISTRY OF INFORM...

cruiser

PHOTOGRAPH № 0116

Reference: Q 7141

Title (EN):

THE CAPTURE OF ZEEBRUGGE, OCTOBER 1918

Title (RU):

ЗАХВАТ ЗЕБРЮГГЕ, ОКТЯБРЬ 1918 ГОДА.

Description:

The block ships HMS Iphigenia and HMS Intrepid (nearest camera) lying sunk across the fairway of the Bruges Canal at Zeebrugge, 24 October 1918.

Category: Photographs

Creator: Brooke, John Warwick (Lieut...

Date: 1918-10-24

Period: First World War (production),...

Collection: MINISTRY OF INFORM...

cruiser

PHOTOGRAPH № 0117

Reference: Q 19755

Title (EN):

THE WOMEN'S ROYAL NAVAL SERVICE ON THE HOME FRONT, 1917-1918

Title (RU):

ЖЕНСКАЯ КОРОЛЕВСКАЯ МОРСКАЯ СЛУЖБА В ТЫЛУ, 1917-1918 ГГ.

Description:

WRNS turners and fitters on board HMS APOLLO, Devonport.

Category: Photographs

Creator: Lewis, George P.(Photograph...

Date: Unknown

Period: First World War (production),...

Collection: MINISTRY OF INFORM...

243
1167
cruiser

PHOTOGRAPH № 0118

Reference: Q 19760

Title (EN):

THE WOMEN'S ROYAL NAVAL SERVICE ON THE HOME FRONT, 1917-1918

Title (RU):

ЖЕНСКАЯ КОРОЛЕВСКАЯ МОРСКАЯ СЛУЖБА В ТЫЛУ, 1917-1918 ГГ.

Description:

Interior of the principal's office, WRNS, HMS APOLLO, Devonport.

Category: Photographs

Creator: Lewis, George P.(Photograph...

Date: Unknown

Period: First World War (production),...

Collection: MINISTRY OF INFORM...

cruiser

PHOTOGRAPH № 0119

Reference: Q 19754

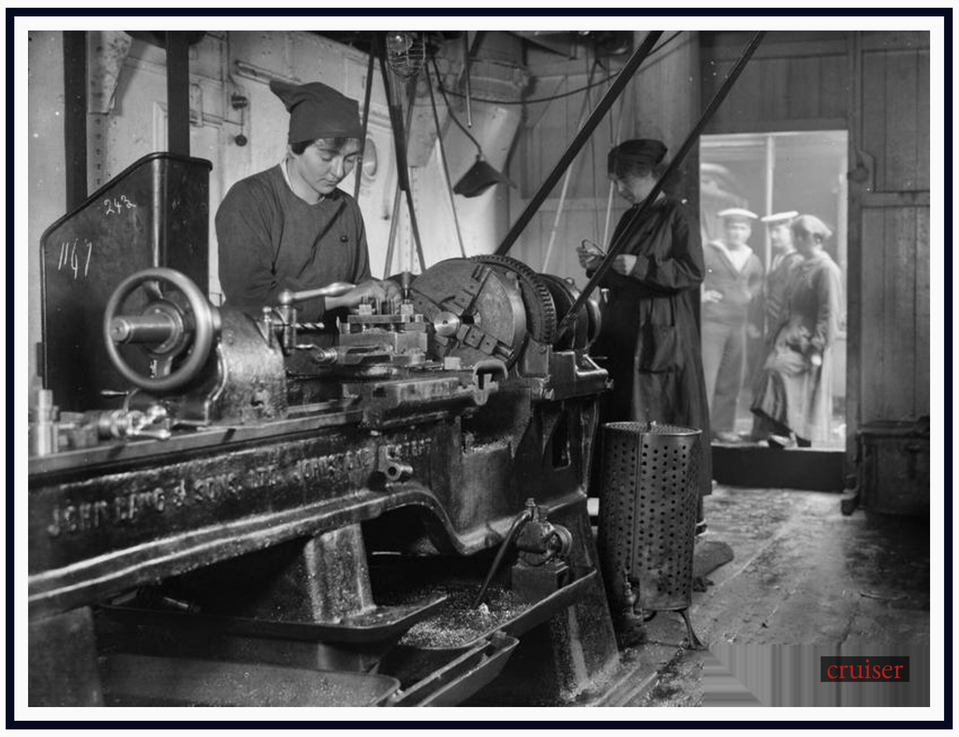

Title (EN):

THE WOMEN'S ROYAL NAVAL SERVICE ON THE HOME FRONT, 1917-1918

Title (RU):

ЖЕНСКАЯ КОРОЛЕВСКАЯ МОРСКАЯ СЛУЖБА В ТЫЛУ, 1917-1918 ГГ.

Description:

WRNS turners and fitters, HMS APOLLO, Devonport.

Category: Photographs

Creator: Lewis, George P.(Photograph...

Date: Unknown

Period: First World War (production),...

Collection: MINISTRY OF INFORM...

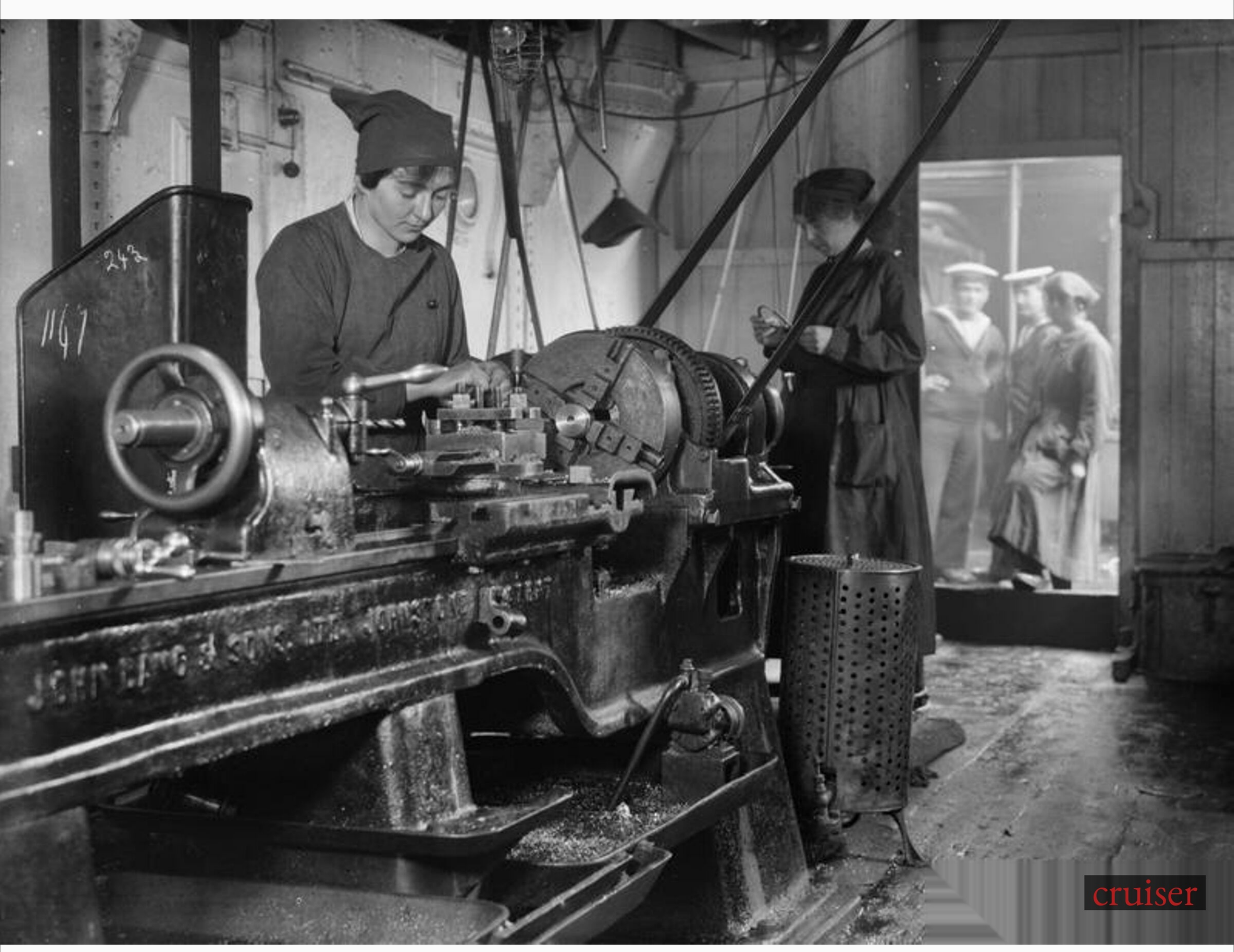
243
1167
cruiser

PHOTOGRAPH № 0120

Reference: Q 19764

Title (EN):

THE WOMEN'S ROYAL NAVAL SERVICE ON THE HOME FRONT, 1917-1918

Title (RU):

ЖЕНСКАЯ КОРОЛЕВСКАЯ МОРСКАЯ СЛУЖБА В ТЫЛУ, 1917-1918 ГГ.

Description:

WRNS officers and ratings on board HMS ESSEX, waiting for the shore boat to Devonport.

Category: Photographs

Creator: Lewis, George P.(Photograph...

Date: Unknown

Period: First World War (production),...

Collection: MINISTRY OF INFORM...

cruiser

PHOTOGRAPH № 0121

Reference: Q 19758

Title (EN):

THE WOMEN'S ROYAL NAVAL SERVICE ON THE HOME FRONT, 1917-1918

Title (RU):

ЖЕНСКАЯ КОРОЛЕВСКАЯ МОРСКАЯ СЛУЖБА В ТЫЛУ, 1917-1918 ГГ.

Description:

Chief sail maker giving WRNS instruction on board HMS ESSEX, Devonport.

Category: Photographs

Creator: Lewis, George P.(Photograph...

Date: Unknown

Period: First World War (production),...

Collection: MINISTRY OF INFORM...

cruiser

PHOTOGRAPH № 0122

Reference: Q 19756

Title (EN):

THE WOMEN'S ROYAL NAVAL SERVICE ON THE HOME FRONT, 1917-1918

Title (RU):

ЖЕНСКАЯ КОРОЛЕВСКАЯ МОРСКАЯ СЛУЖБА В ТЫЛУ, 1917-1918 ГГ.

Description:

Sail makers of the WRNS on board HMS ESSEX, Devonport.

Category: Photographs

Creator: Lewis, George P.(Photograph...

Date: Unknown

Period: First World War (production),...

Collection: MINISTRY OF INFORM...

cruiser

PHOTOGRAPH № 0123

Reference: Q 19762

Title (EN):

THE WOMEN'S ROYAL NAVAL SERVICE ON THE HOME FRONT, 1917-1918

Title (RU):

ЖЕНСКАЯ КОРОЛЕВСКАЯ МОРСКАЯ СЛУЖБА В ТЫЛУ, 1917-1918 ГГ.

Description:

WRNS working as ship's clerks on board HMS Essex, Devonport.

Category: Photographs

Creator: Lewis, George P.(Photograph...

Date: Unknown

Period: First World War (production),...

Collection: MINISTRY OF INFORM...

cruiser

PHOTOGRAPH № 0124

Reference: Q 19759

Title (EN):

THE WOMEN'S ROYAL NAVAL SERVICE ON THE HOME FRONT, 1917-1918

Title (RU):

ЖЕНСКАЯ КОРОЛЕВСКАЯ МОРСКАЯ СЛУЖБА В ТЫЛУ, 1917-1918 ГГ.

Description:

WRNS sail makers on board HMS ESSEX, Devonport.

Category: Photographs

Creator: Lewis, George P.(Photograph...

Date: Unknown

Period: First World War (production),...

Collection: MINISTRY OF INFORM...

cruiser

PHOTOGRAPH № 0125

Reference: Q 19757

Title (EN):

THE WOMEN'S ROYAL NAVAL SERVICE ON THE HOME FRONT, 1917-1918

Title (RU):

ЖЕНСКАЯ КОРОЛЕВСКАЯ МОРСКАЯ СЛУЖБА В ТЫЛУ, 1917-1918 ГГ.

Description:

Sail makers of the WRNS on board HMS ESSEX, Devonport.

Category: Photographs

Creator: Lewis, George P.(Photograph...

Date: Unknown

Period: First World War (production),...

Collection: MINISTRY OF INFORM...

cruiser

PHOTOGRAPH № 0126

Reference: Q 21037

Title (EN):

BRITISH SHIPS OF THE FIRST WORLD WAR

Title (RU):

БРИТАНСКИЕ КОРАБЛИ ПЕРВОЙ МИРОВОЙ ВОЙНЫ

Description:

H. M. S. BRILLIANT, 1904.

Category: Photographs

Creator: Symonds & Co

Date: Unknown

Period: First World War (content)

Collection: SYMONDS & CO COLL...

HMS BRILLIANT
9314
cruiser

PHOTOGRAPH № 0127

Reference: HU 124618

Title (EN):

Lieutenant Commander Donald James Strachan Oswald

Title (RU):

Лейтенант-коммандер Дональд Джеймс Страчан Освальд

Description:

Details confirmed in CWGC

Category: Photographs

Creator: Unknown

Date: Unknown

Period: First World War (production),...

Collection: BOND OF SACRIFICE - ...

cruiser

PHOTOGRAPH № 0128

Reference: Q 20764

Title (EN):

THE BATTLE OF JUTLAND 31 MAY 1916

Title (RU):

ЮТЛАНДСКАЯ БИТВА 31 МАЯ 1916 ГОДА

Description:

German Battle cruiser DERFFLINGER, showing damage by shell fire, hits 20 and 21, Wilhelmshaven, 2nd June 1916.

Category: Photographs

Creator: Unknown

Date: 1916

Period: First World War (production),...

Collection: GERMAN FIRST WORL...

Treffer 20
21
21
20

PHOTOGRAPH № 0129

Reference: Q 21354

Title (EN):

BRITISH SHIPS OF THE FIRST WORLD WAR

Title (RU):

БРИТАНСКИЕ КОРАБЛИ ПЕРВОЙ МИРОВОЙ ВОЙНЫ

Description:

H. M. S. HOGUE, 1903.

Category: Photographs

Creator: Symonds & Co

Date: Unknown

Period: First World War (content)

Collection: SYMONDS & CO COLL...

cruiser

PHOTOGRAPH № 0130

Reference: Q 21566

Title (EN):

BRITISH SHIPS OF THE FIRST WORLD WAR

Title (RU):

БРИТАНСКИЕ КОРАБЛИ ПЕРВОЙ МИРОВОЙ ВОЙНЫ

Description:

British Battle Cruiser NEW ZEALAND, 1914.

Category: Photographs

Creator: Symonds & Co

Date: Unknown

Period: First World War (content)

Collection: SYMONDS & CO COLL...

cruiser

PHOTOGRAPH № 0131

Reference: HU 128063

Title (EN):
LIEUTENANT K. P. DALGLISH

Title (RU):
ЛЕЙТЕНАНТ К. П. ДАЛГЛИШ

Description:

Lieutenant K. P. Dalglish, R.N. Unit: Cruiser HMAS Pioneer, Royal Australian Navy. Death: Not known.

Category: Photographs

Creator: Unknown

Date: Unknown

Period: First World War (production),...

Collection: BOND OF SACRIFICE - ...

cruiser

PHOTOGRAPH № 0132

Reference: HU 114195

Title (EN):

Lieutenant G L Boyd

Title (RU):

Лейтенант Дж. Л. Бойд

Description:

Lieutenant G L Boyd. Unit: Royal Navy, HM Cruiser Arrogant. Death: Not known

Category: Photographs

Creator: Unknown

Date: Unknown

Period: First World War (production),...

Collection: BOND OF SACRIFICE - ...

cruiser

PHOTOGRAPH № 0133

Reference: Q 20690

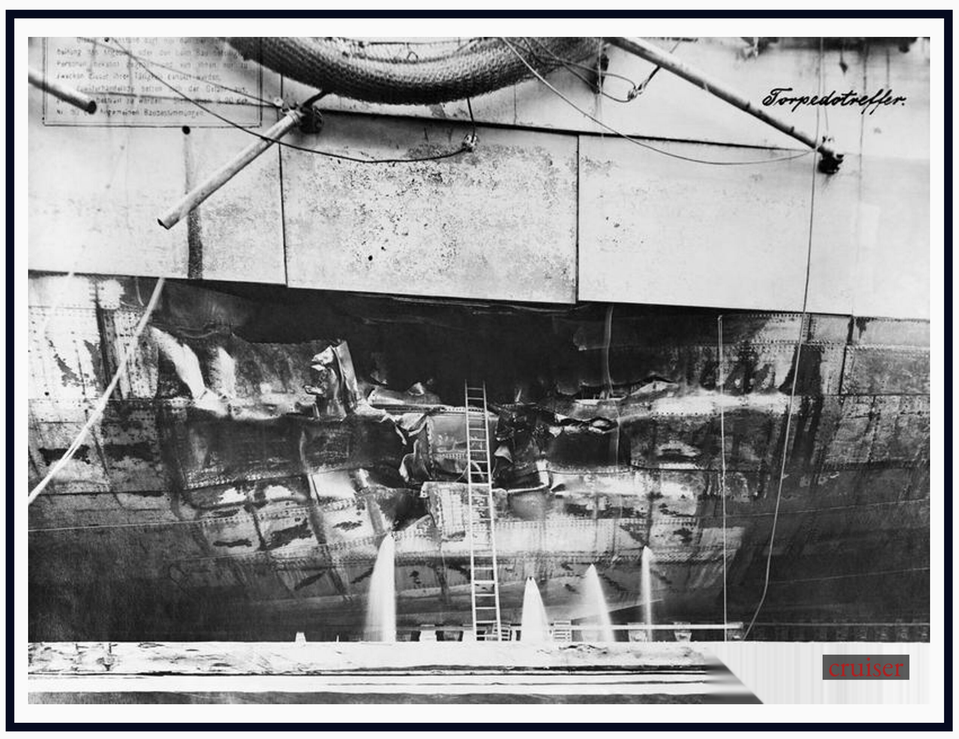

Title (EN):
SMS SEYDLITZ

Title (RU):
СМС ЗЕЙДЛИЦ

Description:

German Battle Cruiser SEYDLITZ showing damage by torpedo. Wilhelmshaven, 13th June 1916.

Category: Photographs

Creator: Unknown

Date: Unknown

Period: First World War (production),...

Collection: GERMAN FIRST WORL...

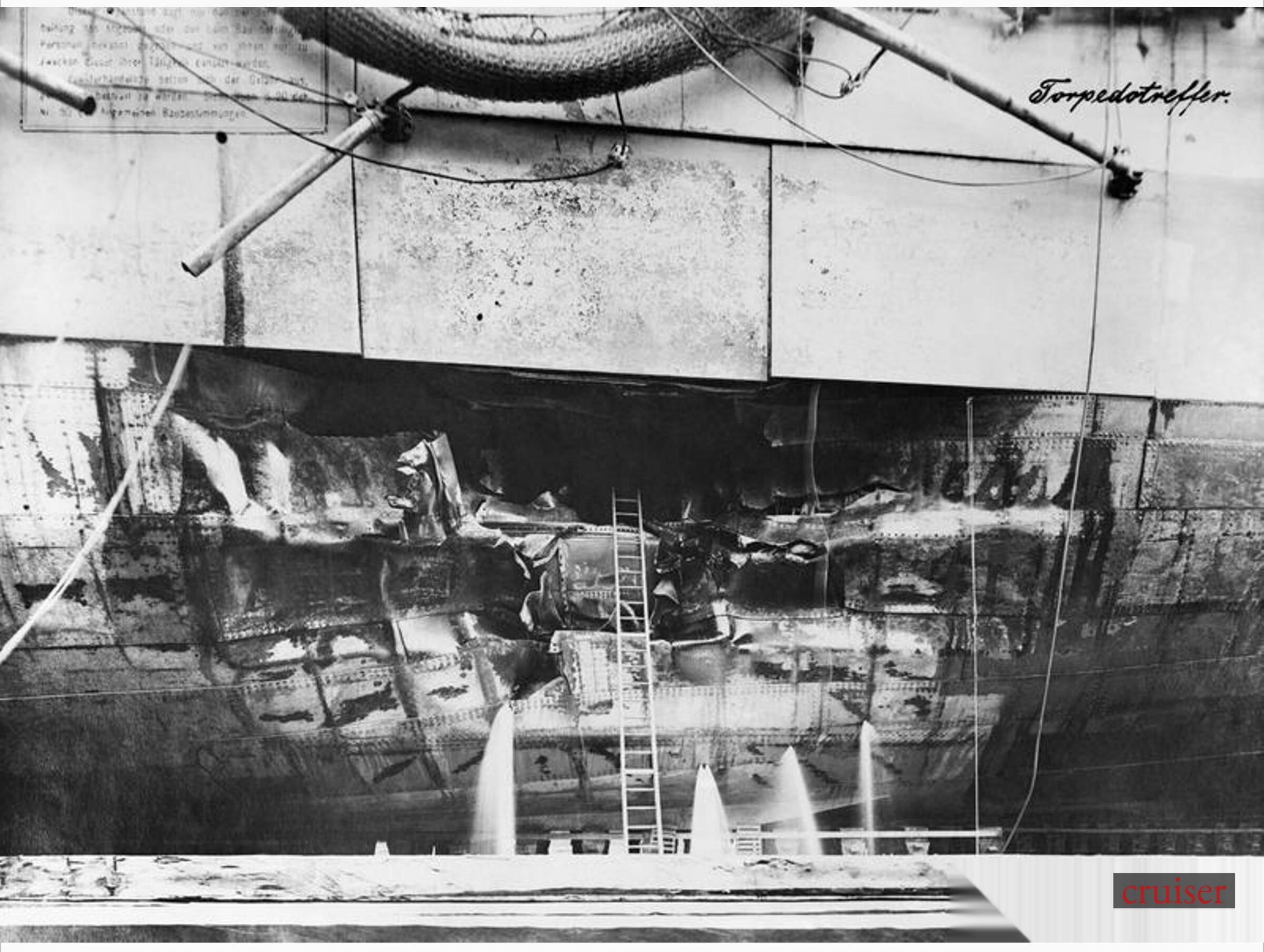

cruiser

PHOTOGRAPH № 0134

Reference: Q 21094

Title (EN):

BRITISH SHIPS OF THE FIRST WORLD WAR

Title (RU):

БРИТАНСКИЕ КОРАБЛИ ПЕРВОЙ МИРОВОЙ ВОЙНЫ

Description:

H. M. S. COCHRANE, 1914.

Category: Photographs

Creator: Symonds & Co

Date: 1914

Period: First World War (production),...

Collection: SYMONDS & CO COLL...

cruiser

PHOTOGRAPH № 0135

Reference: FL 798

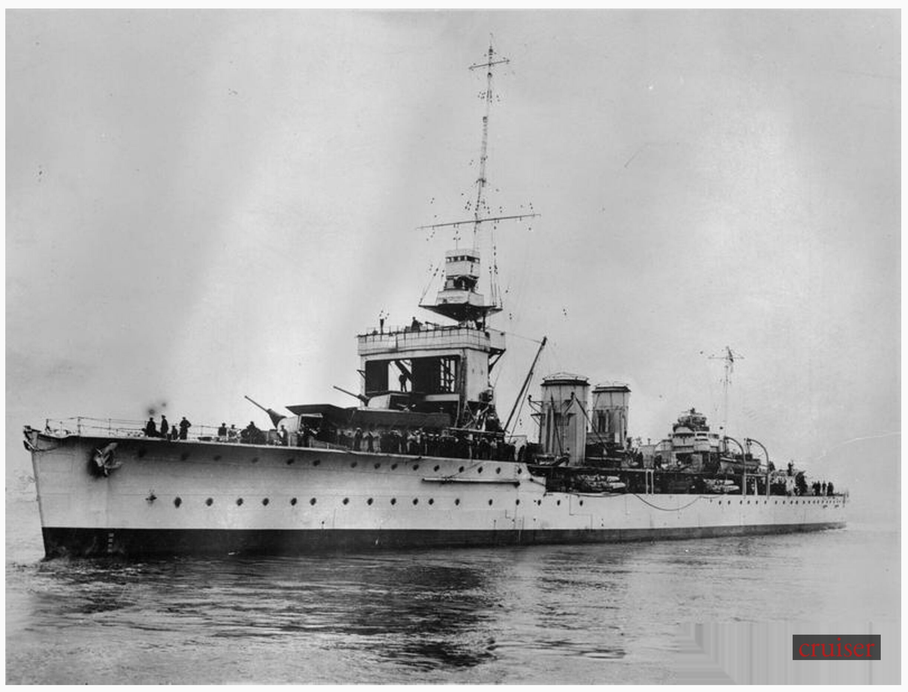

Title (EN):
HMS DRAGON

Title (RU):
HMS ДРАКОН

Description:

Underway on completion.

Category: Photographs
Creator: Royal Navy official photogra...
Date: 1918
Period: First World War (production),...
Collection: MINISTRY OF DEFENC...

cruiser

PHOTOGRAPH № 0136

Reference: Q 38336

Title (EN):
BRITISH SHIPS OF THE FIRST WORLD WAR

Title (RU):
БРИТАНСКИЕ КОРАБЛИ ПЕРВОЙ МИРОВОЙ ВОЙНЫ

Description:
HMS BLANCHE. Fought at Jutland, 1916.

Category: Photographs
Creator: Symonds & Co
Date: Unknown
Period: First World War (content)
Collection: SYMONDS & CO COLL...

6
5.1.3
cruiser

PHOTOGRAPH № 0137

Reference: Q 21126

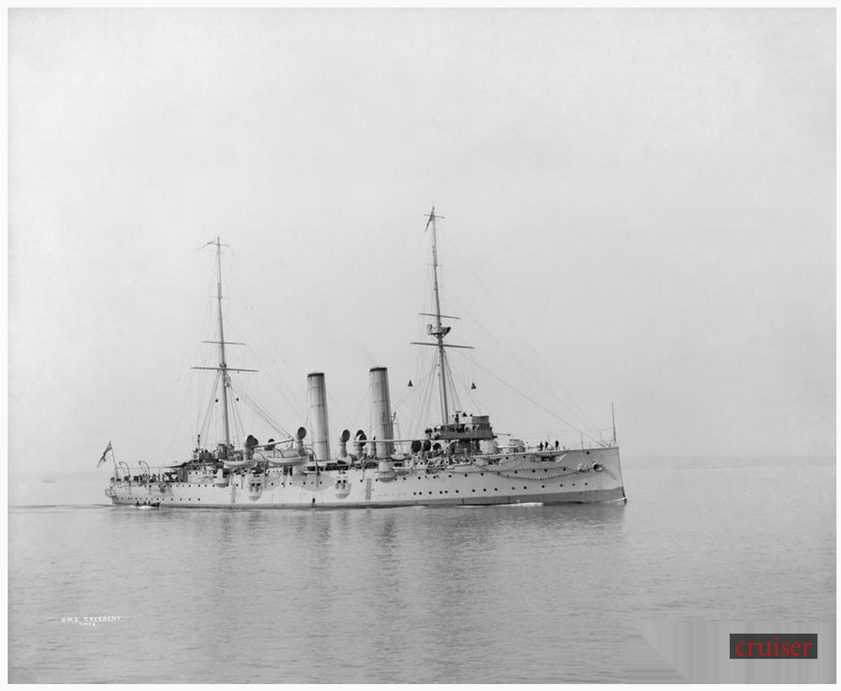

Title (EN):

BRITISH SHIPS OF THE FIRST WORLD WAR

Title (RU):

БРИТАНСКИЕ КОРАБЛИ ПЕРВОЙ МИРОВОЙ ВОЙНЫ

Description:

H. M. S. CRESCENT, 1911.

Category: Photographs

Creator: Symonds & Co

Date: Unknown

Period: First World War (content)

Collection: SYMONDS & CO COLL...

cruiser

PHOTOGRAPH № 0138

Reference: HU 124657

Title (EN):

Captain C D S Raikes

Title (RU):

Капитан С. Д. С. Райкс

Description:

Captain Cecil Dacre Staveley Raikes. Unit: Royal Navy, HM Cruiser St. George. Born 29th May 1874, died 15th February 1947.

Category: Photographs

Creator: Unknown

Date: Unknown

Period: First World War (production),...

Collection: BOND OF SACRIFICE - ...

cruiser

PHOTOGRAPH № 0139

Reference: Q 20765

Title (EN):

THE BATTLE OF JUTLAND 31 MAY 1916

Title (RU):

ЮТЛАНДСКАЯ БИТВА 31 МАЯ 1916 ГОДА

Description:

German Battle Cruiser DERFFLINGER showing damage by shell fire, hit 26. Wilhelmshaven, 2nd June 1916.

Category: Photographs

Creator: Unknown

Date: 1916

Period: First World War (production),...

Collection: GERMAN FIRST WORL...

Diese Gegenstand darf nur den bei der Ausarbeitung am Angeboln oder den beim Bau beteiligten Personen übergeben gegeben und von ihnen nur zu Zwecken dieser ihrer Tätigkeit benutzt werden.
Zuwiderhandelnde setzen sich der Gefahr aus, gerichtlich bestraft zu werden. Siehe auch § 20 der Nr. 80 der Allgemeinen Baubestimmungen
Treffer 26

cruiser

PHOTOGRAPH № 0140

Reference: Q 55572

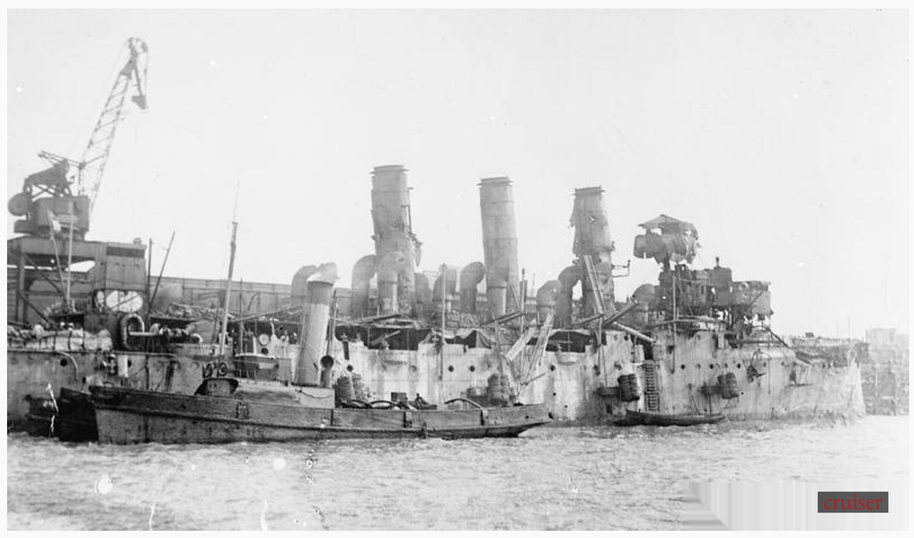

Title (EN):
THE ZEEBRUGGE RAID, APRIL 1918.

Title (RU):
РЕЙД ЗЕБРЮГГЕ, АПРЕЛЬ 1918 ГОДА.

Description:

HMS Vindictive on her return from Zeebrugge; port side view showing fenders.

Category: Photographs

Creator: Press Agency photographer

Date: 1918-04

Period: First World War (production),...

Collection: IMPERIAL WAR MUSE...

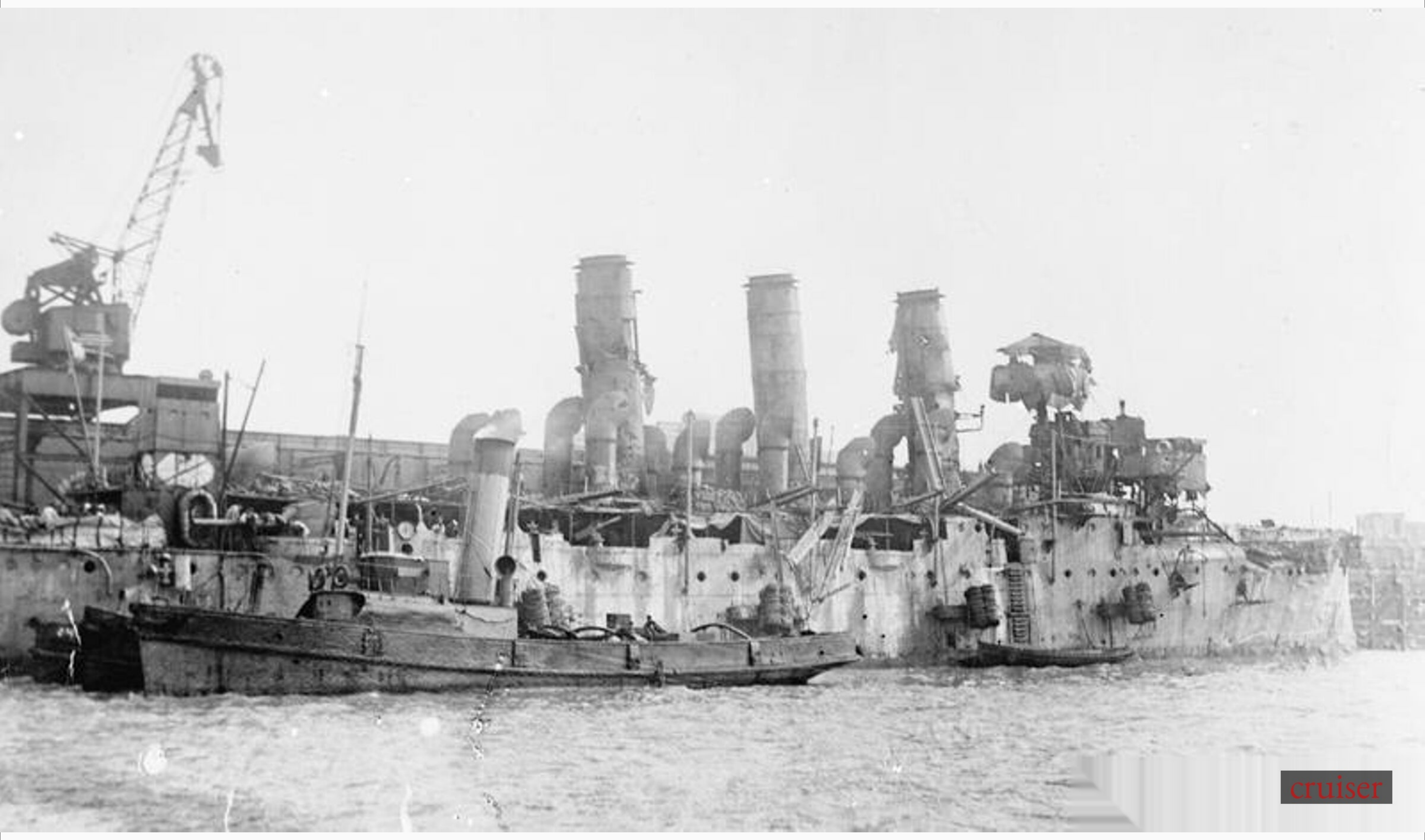
cruiser

PHOTOGRAPH № 0141

Reference: Q 21654

Title (EN):

BRITISH SHIPS OF THE FIRST WORLD WAR

Title (RU):

БРИТАНСКИЕ КОРАБЛИ ПЕРВОЙ МИРОВОЙ ВОЙНЫ

Description:

British Battle Cruiser PRINCESS ROYAL, 1914.

Category: Photographs

Creator: Symonds & Co

Date: Unknown

Period: First World War (content)

Collection: SYMONDS & CO COLL...

cruiser

PHOTOGRAPH № 0142

Reference: Q 19947

Title (EN):

THE BRITISH ARMY ON THE ITALIAN FRONT, 1917-1918

Title (RU):

БРИТАНСКАЯ АРМИЯ НА ИТАЛЬЯНСКОМ ФРОНТЕ, 1917–1918 ГГ.

Description:

British troops of the York and Lancaster Regiment on board the captured German submarine U4, Fiume, Croatia-Slavonia.

Category: Photographs

Creator: Brunell, W. J.(Photographer)

Date: Unknown

Period: First World War (production),...

Collection: MINISTRY OF INFORM...

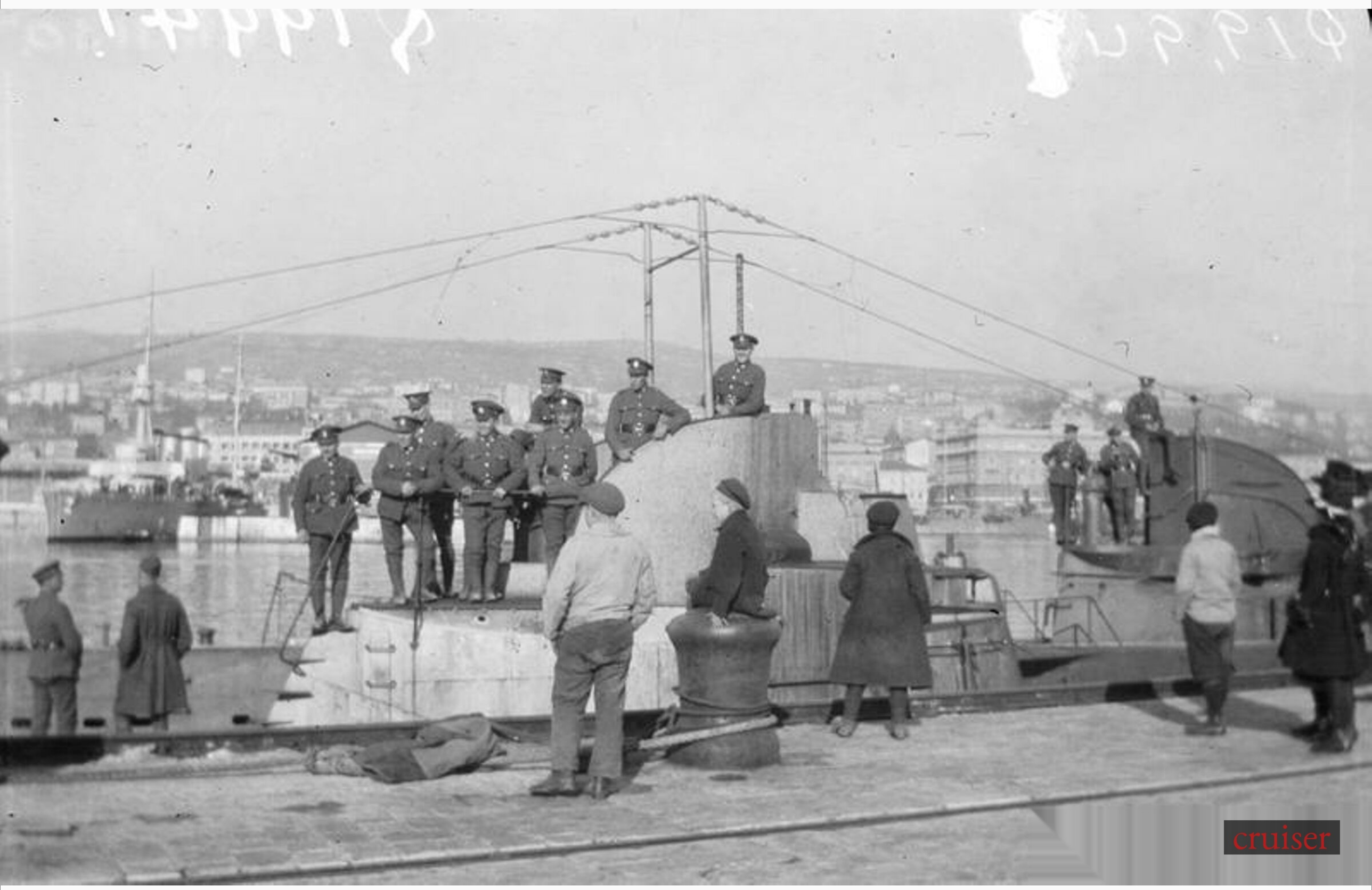
cruiser

PHOTOGRAPH № 0143

Reference: Q 19309

Title (EN):

THE SURRENDER OF THE GERMAN HIGH SEAS FLEET, NOVEMBER 1918

Title (RU):

СДАЧА НЕМЕЦКОГО ОТКРЫТОГО МОРСКОГО ФЛОТА, НОЯБРЬ 1918 ГОДА

Description:

An Avro aeroplane which fell into the sea. Pilot and observer standing on the wings. They were picked up by the Royal Navy light cruiser HMS SEYMOUR.

Category: Photographs

Creator: Royal Navy official photogra...

Date: 1918-11-21

Period: First World War (production),...

Collection: MINISTRY OF INFORM...

cruiser

PHOTOGRAPH № 0144

Reference: Q 19306

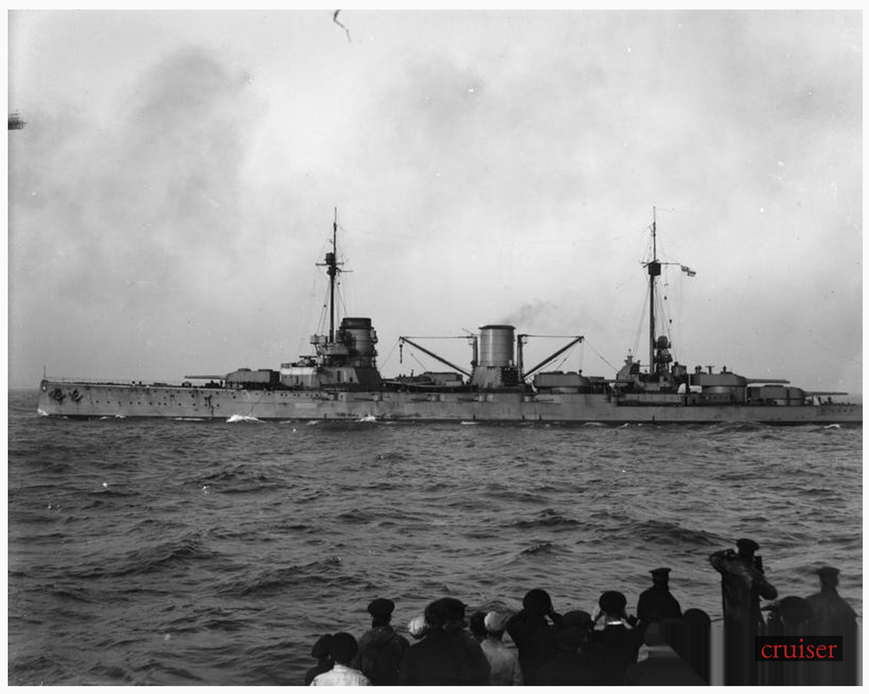

Title (EN):

THE SURRENDER OF THE GERMAN HIGH SEAS FLEET, NOVEMBER 1918

Title (RU):

СДАЧА НЕМЕЦКОГО ОТКРЫТОГО МОРСКОГО ФЛОТА, НОЯБРЬ 1918 ГОДА

Description:

German battle cruiser SMS MOLTKE.

Category: Photographs

Creator: Royal Navy official photogra...

Date: 1918-11-21

Period: First World War (production),...

Collection: MINISTRY OF INFORM...

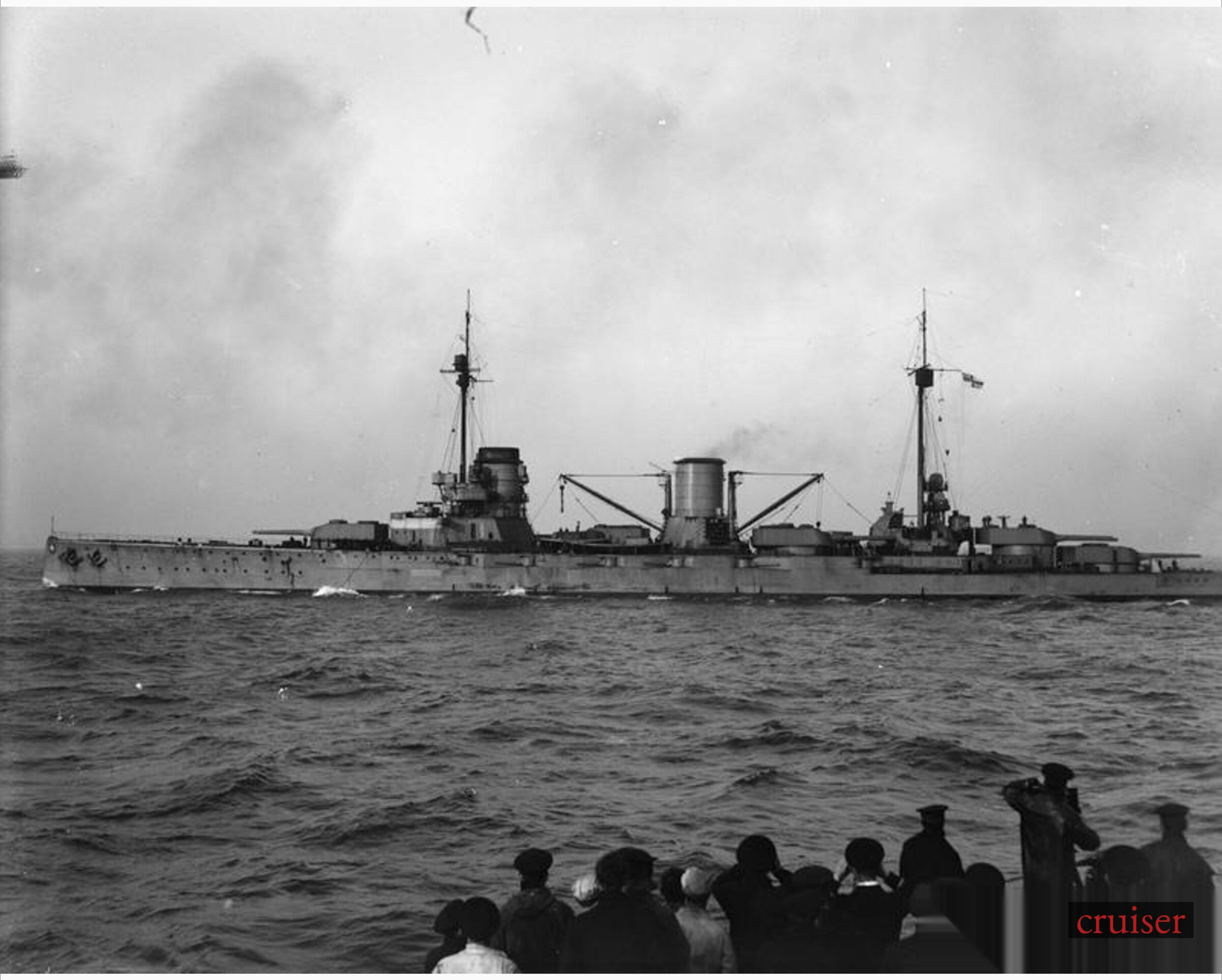
cruiser

PHOTOGRAPH № 0145

Reference: Q 19295

Title (EN):

THE SURRENDER OF THE GERMAN HIGH SEAS FLEET, NOVEMBER 1918

Title (RU):

СДАЧА НЕМЕЦКОГО ОТКРЫТОГО МОРСКОГО ФЛОТА, НОЯБРЬ 1918 ГОДА

Description:

Royal Navy light cruiser HMS CARDIFF with observation balloon leading the German line.

Category: Photographs

Creator: Royal Navy official photogra...

Date: 1918-11-21

Period: First World War (production),...

Collection: MINISTRY OF INFORM...

cruiser

PHOTOGRAPH № 0146

Reference: Q 19304

Title (EN):

THE SURRENDER OF THE GERMAN HIGH SEAS FLEET, NOVEMBER 1918

Title (RU):

СДАЧА НЕМЕЦКОГО ОТКРЫТОГО МОРСКОГО ФЛОТА, НОЯБРЬ 1918 ГОДА

Description:

German battle cruiser SMS SEYDLITZ arriving at Rosyth.

Category: Photographs

Creator: Royal Navy official photogra...

Date: 1918-11-21

Period: First World War (production),...

Collection: MINISTRY OF INFORM...

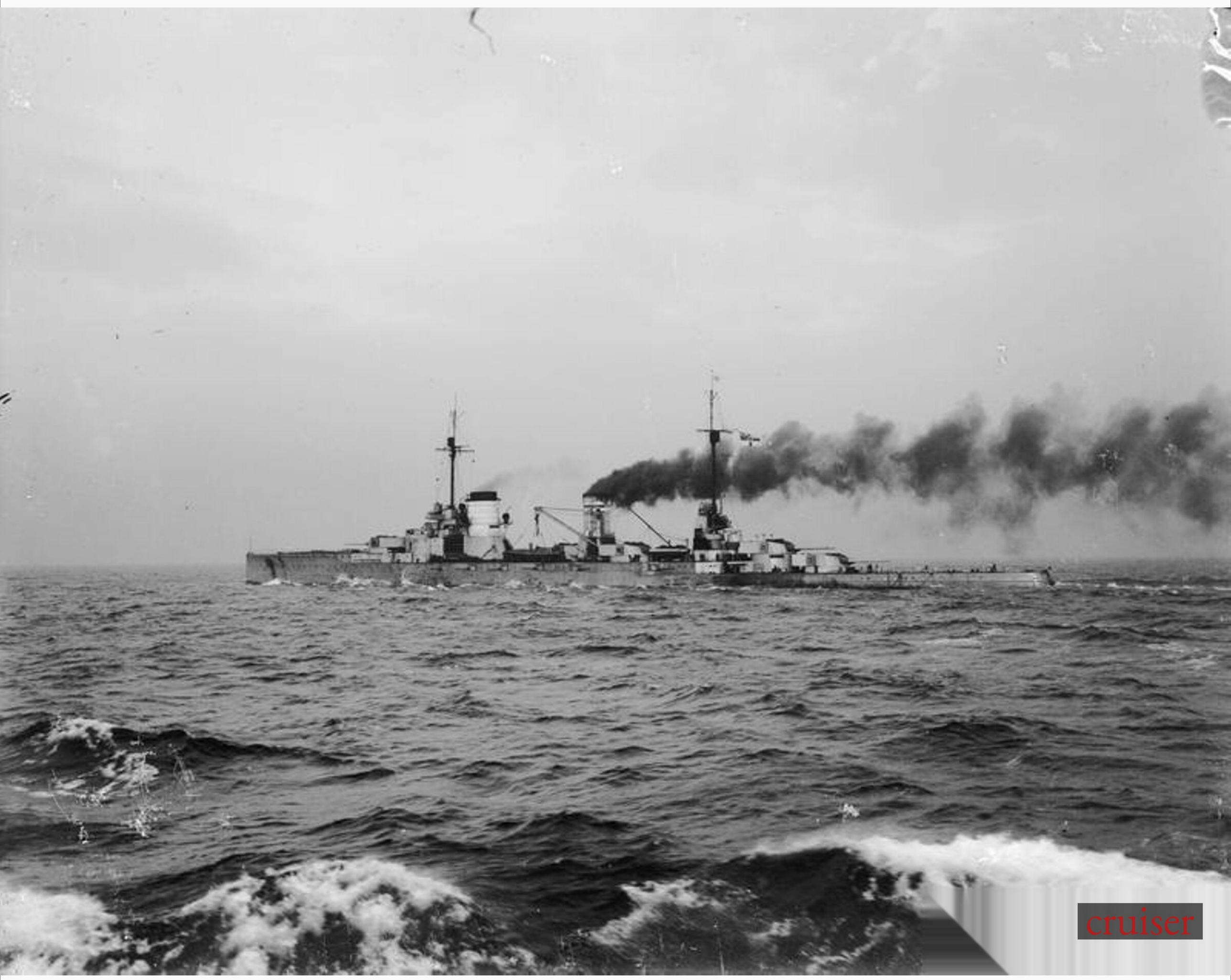
cruiser

PHOTOGRAPH № 0147

Reference: Q 80448

Title (EN):
THE NORTH RUSSIA INTERVENTION, 1918-1920

Title (RU):
СЕВЕРОРОССИЙСКАЯ ИНТЕРВЕНЦИЯ, 1918-1920 гг.

Description:

Parade of British troops led by band and sailors of HMS SUFFOLK passing before Czechoslovak Legion headquarters to celebrate signing off the Armistice. Vladivostok, 15 November 1918.

Category: Photographs

Creator: US official photographer

Date: 1918-11-15

Period: First World War (production),...

Collection: AMERICAN FIRST WO...

U.S. OFFICIAL
cruiser

PHOTOGRAPH № 0148

Reference: SP 510

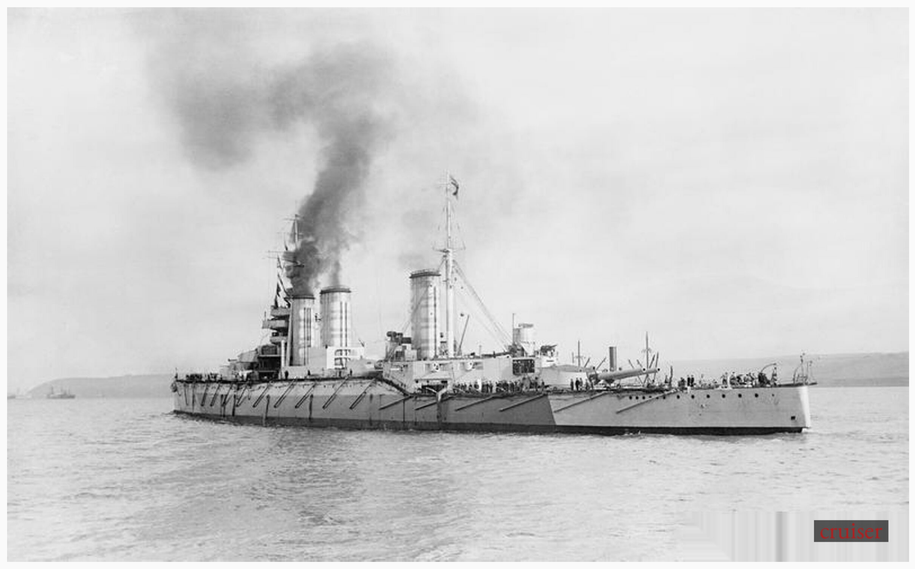

Title (EN):

BRITISH SHIPS OF THE FIRST WORLD WAR

Title (RU):

БРИТАНСКИЕ КОРАБЛИ ПЕРВОЙ МИРОВОЙ ВОЙНЫ

Description:

HMS LION at Invergordon, March 1915. The flagship of Admiral David Beatty's 1st Battle Cruiser Squadron. Note early efforts at camouflage.

Category: Photographs

Creator: Surgeon Oscar Parkes

Date: 1915-03

Period: First World War (production),...

Collection: SURGEON PARKES CO...

cruiser

PHOTOGRAPH № 0149

Reference: SP 1635

Title (EN):
SURRENDER AND SCUTTLING OF THE GERMAN FLEET AT SCAPA FLOW, NOVEMBER 191...

Title (RU):
СДАЧА И ЗАТОПЛЕНИЕ НЕМЕЦКОГО ФЛОТА В СКАПА-ФЛОУ, НОЯБРЬ 1918 Г...

Description:

Scuttling of the German Fleet at Scapa Flow: The upper-works of the German battle-cruiser HINDENBURG above the water at Scapa Flow.

Category: Photographs

Creator: Unknown

Date: Unknown

Period: First World War (content)

Collection: SURGEON PARKES CO...

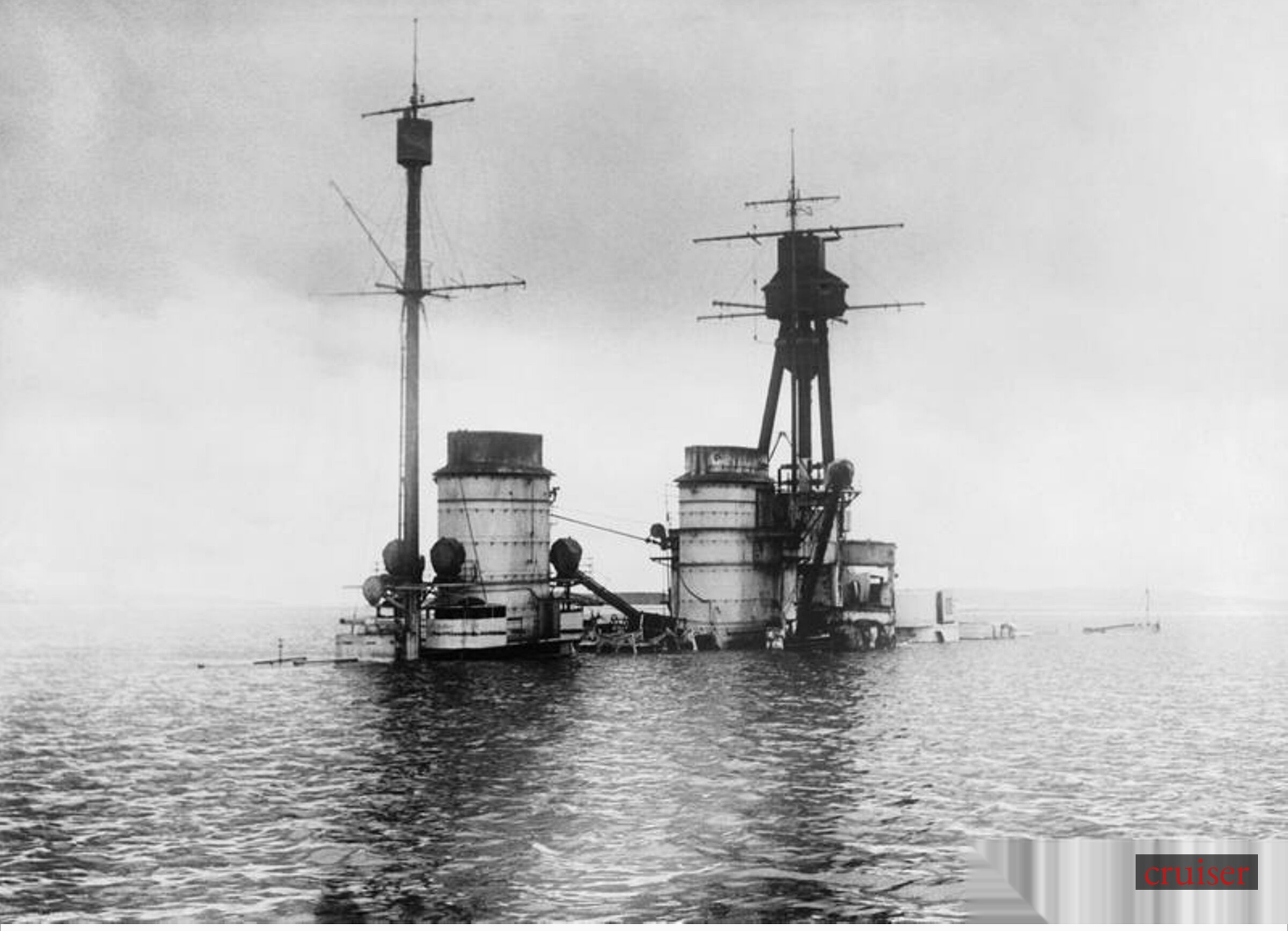
cruiser

PHOTOGRAPH № 0150

Reference: SP 1587

Title (EN):

BRITISH SHIPS OF THE FIRST WORLD WAR

Title (RU):

БРИТАНСКИЕ КОРАБЛИ ПЕРВОЙ МИРОВОЙ ВОЙНЫ

Description:

HMS CHESTER, showing damage sustained at the Battle of Jutland, 31 May 1916.

Category: Photographs

Creator: Surgeon Oscar Parkes

Date: Unknown

Period: First World War (production),...

Collection: SURGEON PARKES CO...

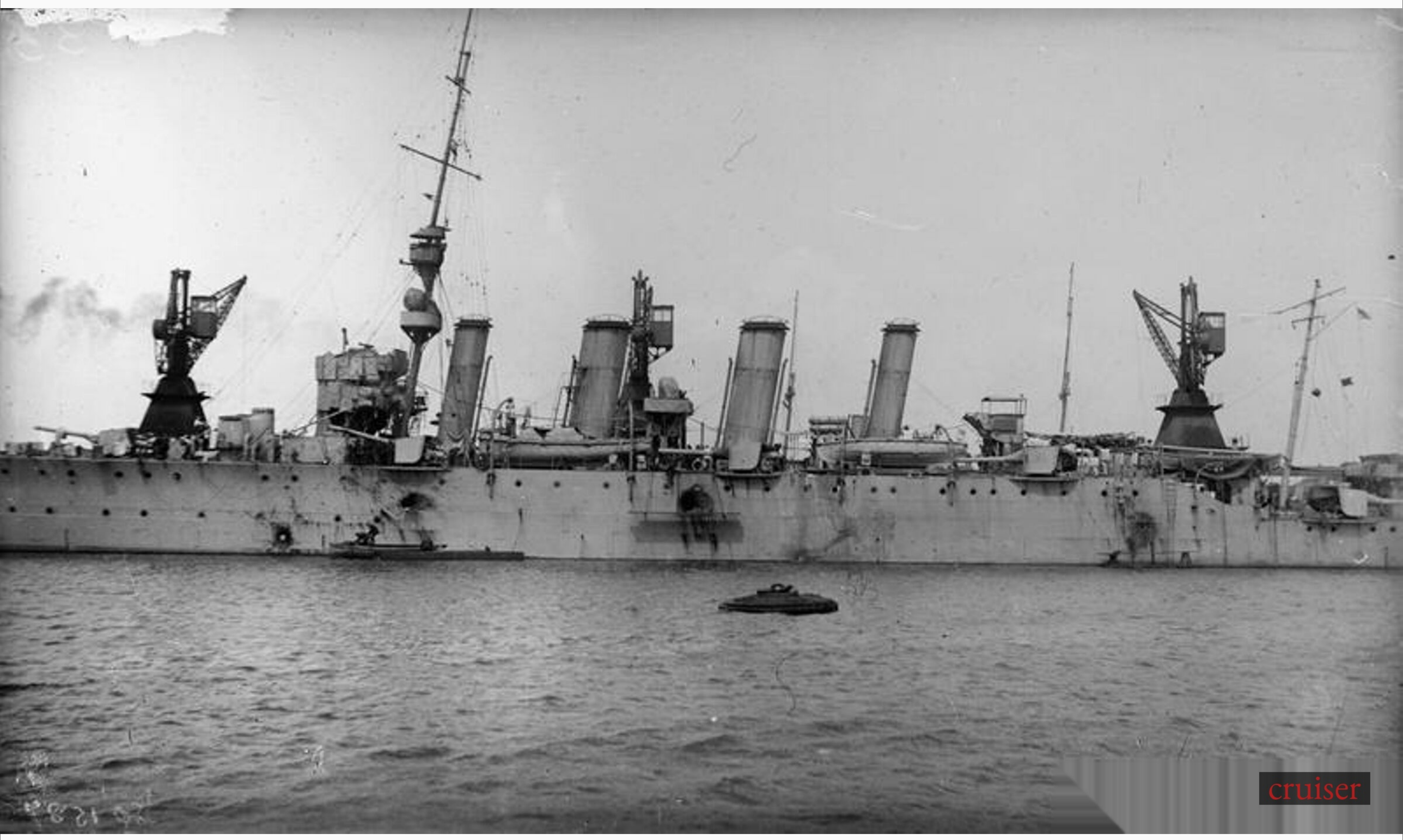
cruiser

PHOTOGRAPH № 0151

Reference: SP 1061

Title (EN):

THE ZEEBRUGGE AND OSTEND RAIDS, 22-23 APRIL 1918

Title (RU):

РЕЙДЫ ЗЕБРЮГГЕ И ОСТЕНДЕ, 22-23 АПРЕЛЯ 1918 ГОДА

Description:

The blockships HMS IPHIGENIA and HMS BRILLIANT underway as part of the flotilla heading for Zeebrugge and Ostend. IPHIGENIA would be one of three blockships used against the Bru...

Category: Photographs

Creator: Surgeon Oscar Parkes

Date: 1918-04-22

Period: First World War (production),...

Collection: SURGEON PARKES CO...

cruiser

PHOTOGRAPH № 0152

Reference: Q 19768

Title (EN):

THE WOMEN'S ROYAL NAVAL SERVICE ON THE HOME FRONT, 1917-1918

Title (RU):

ЖЕНСКАЯ КОРОЛЕВСКАЯ МОРСКАЯ СЛУЖБА В ТЫЛУ, 1917-1918 ГГ.

Description:

WRNS officers and ratings going on shore leave from HMS ESSEX, Devonport.

Category: Photographs

Creator: Lewis, George P.(Photograph...

Date: Unknown

Period: First World War (production),...

Collection: MINISTRY OF INFORM...

cruiser

PHOTOGRAPH № 0153

Reference: SP 2156

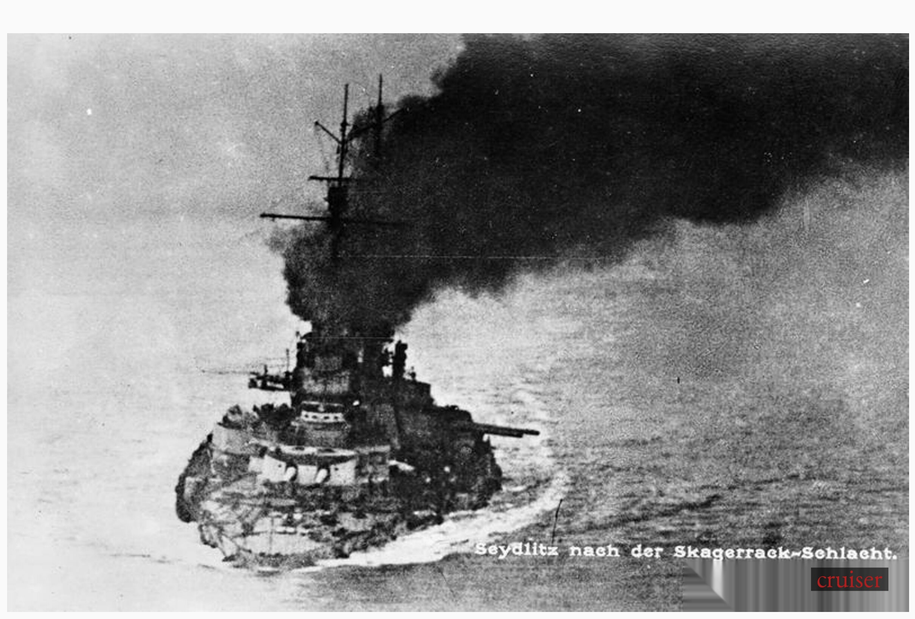

Title (EN):
SMS SEYDLITZ

Title (RU):
СМС ЗЕЙДЛИЦ

Description:

SMS SEYDLITZ on fire during the Battle of Jutland.

Category: Photographs

Creator: Surgeon Oscar Parkes

Date: Unknown

Period: First World War (content)

Collection: SURGEON PARKES CO...

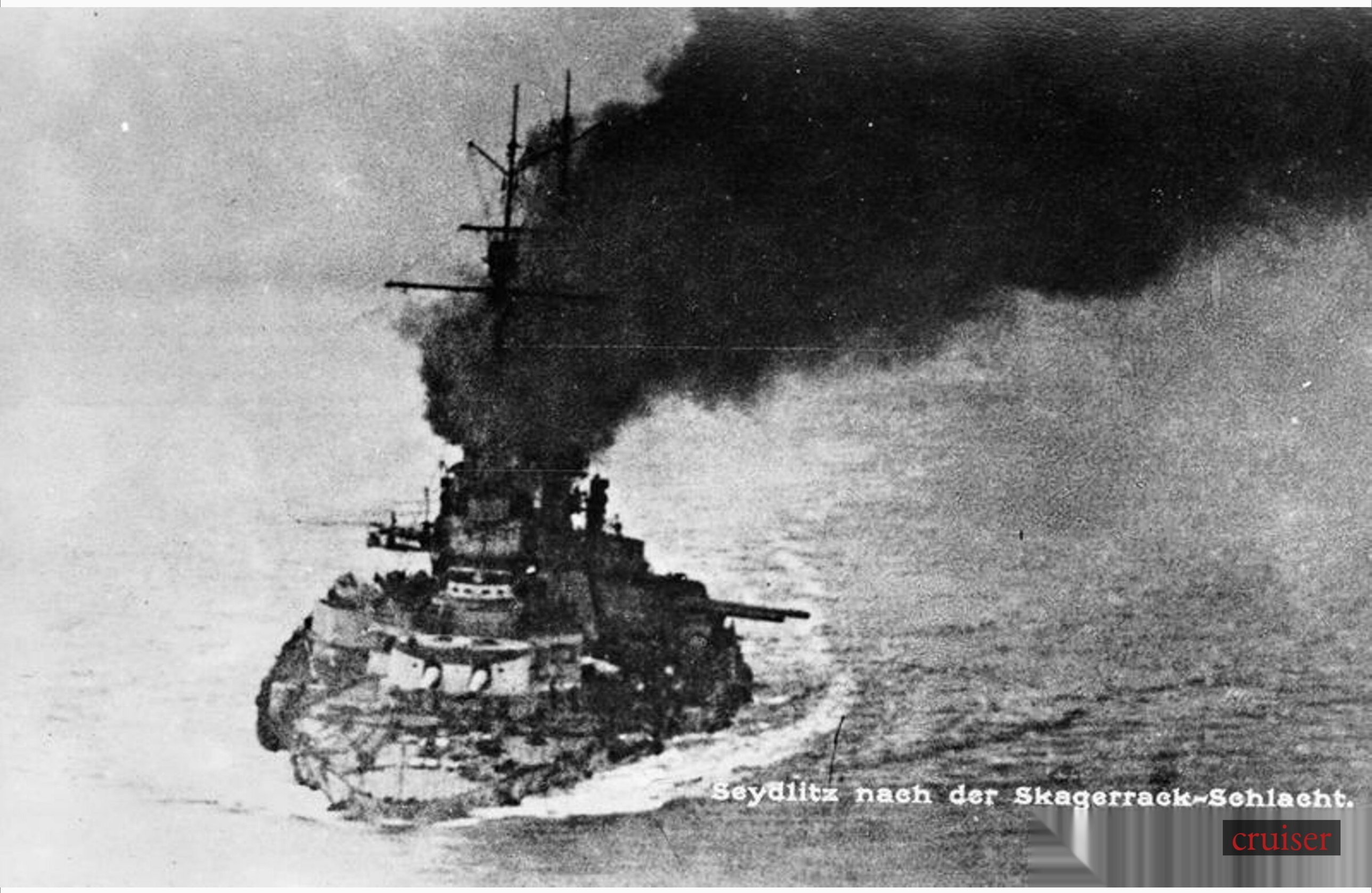
Seydlitz nach der Skagerrack-Schlacht.

PHOTOGRAPH № 0154

Reference: Q 55512

Title (EN):

THE ARRIVAL OF THE BRITISH EXPEDITIONARY FORCE IN FRANCE, AUGUST 1914

Title (RU):

ПРИБЫТИЕ БРИТАНСКОГО ЭКСПЕДИЦИОННОГО СИЛЫ ВО ФРАНЦИЮ, АВГУСТ 1...

Description:

Field Marshal John French, the Commander-in-Chief of the BEF, leaving HMS Sentinel on arrival at Boulogne, 5 pm, 14 August 1914.

Category: Photographs

Creator: Press Agency photographer

Date: 1914-08-14

Period: First World War (production),...

Collection: L'ILLUSTRATION COL...

cruiser

PHOTOGRAPH № 0155

Reference: Q 55566

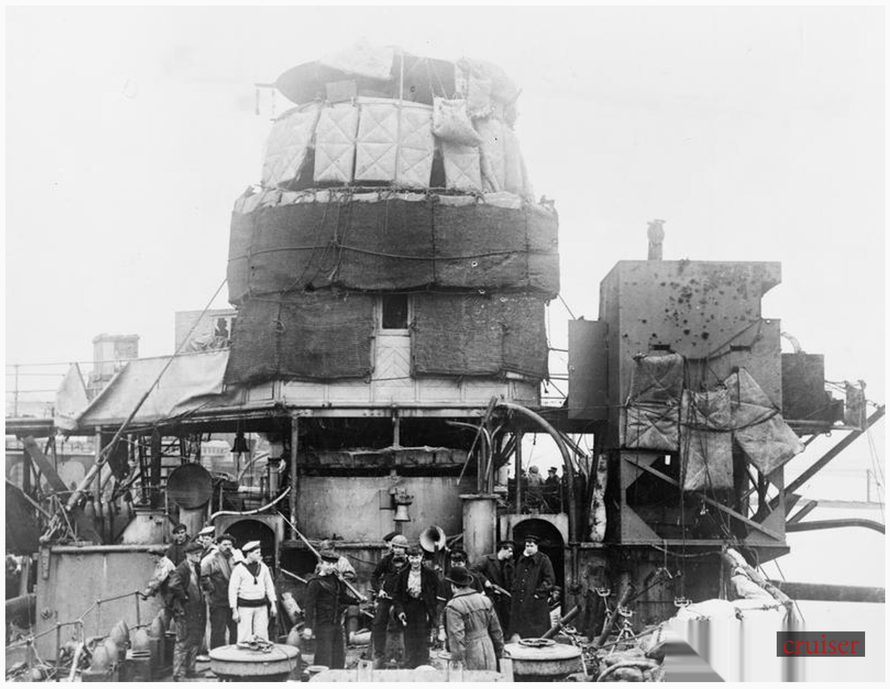

Title (EN):

THE ZEEBRUGGE RAID, 22-23 APRIL 1918

Title (RU):

РЕЙД ЗЕБРЮГГЕ, 22-23 АПРЕЛЯ 1918 ГОДА.

Description:

HMS VINDICTIVE at Dover following the Zeebrugge Raid showing damage done by German gunfire to the ship's bridge, foretop and forward armoured flamethrower hut. Note the matres...

Category: Photographs

Creator: Unknown

Date: 1918-04-24

Period: First World War (production),...

Collection: IMPERIAL WAR MUSE...

cruiser

PHOTOGRAPH № 0156

Reference: Q 20648B

Title (EN):

THE ZEEBRUGGE RAID, 22-23 APRIL 1918

Title (RU):

РЕЙД ЗЕБРЮГГЕ, 22-23 АПРЕЛЯ 1918 ГОДА.

Description:

Aerial view of Block ships in the Canal, Zeebrugge.

Category: Photographs

Creator: Unknown

Date: 1918-04

Period: First World War (production),...

Collection: FIRST WORLD WAR O...

cruiser

PHOTOGRAPH № 0157

Reference: Q 21243

Title (EN):

BRITISH SHIPS OF THE FIRST WORLD WAR

Title (RU):

БРИТАНСКИЕ КОРАБЛИ ПЕРВОЙ МИРОВОЙ ВОЙНЫ

Description:

H. M. S. FALMOUTH, 1912.

Category: Photographs

Creator: Symonds & Co

Date: 1914

Period: First World War (production),...

Collection: SYMONDS & CO COLL...

H.M.S. FALMOUTH.
11299
cruiser

PHOTOGRAPH № 0158

Reference: Q 55569

Title (EN):

THE ZEEBRUGGE RAID, 23-24 APRIL 1918

Title (RU):

РЕЙД ЗЕБРЮГГЕ, 23-24 АПРЕЛЯ 1918 ГОДА.

Description:

Members of the crew of HMS PRINCE EUGENE cleaning the upper deck of HMS VINDICTIVE after her return to Dover following the Zeebrugge Raid. One sailor holds a flamethrower of the t...

Category: Photographs

Creator: Unknown

Date: 1918-04-24

Period: First World War (production),...

Collection: IMPERIAL WAR MUSE...

cruiser

PHOTOGRAPH № 0159

Reference: HU 57573

Title (EN):

THE NAVAL CAREER OF COMMANDER F H GOODHART DSO RN.

Title (RU):

МОРСКАЯ КАРЬЕРА КОМАНДУЮЩЕГО Ф. Х. ГУДХАРТА DSO RN.

Description:

Lieutenant Commander Francis Herbert Heaveningham Goodhart, commander of submarine E8, wearing the Russian Order of St George 4th Class after his investiture by Tsar Nicholas II onboard the Russ...

Category: Photographs

Creator: Unknown Photographer

Date: 1915-11-10

Period: First World War (production),...

Collection: GOODHART F H H (C...

cruiser

PHOTOGRAPH № 0160

Reference: SP 967

Title (EN):

SHIPS OF THE FIRST WORLD WAR

Title (RU):

КОРАБЛИ ПЕРВОЙ МИРОВОЙ ВОЙНЫ

Description:

Wreck of the German cruiser KONIGSBERG in the Rufigi River Delta, German East Africa, seen from HMS SEVERN's motor boat, 10 December 1916.

Category: Photographs

Creator: IWM staff photographer

Date: 1916-12-10

Period: First World War (production),...

Collection: SURGEON PARKES CO...

cruiser

PHOTOGRAPH № 0161

Reference: Q 49164

Title (EN):
THE ZEEBRUGGE RAID, 23-24 APRIL 1918

Title (RU):
РЕЙД ЗЕБРЮГГЕ, 23-24 АПРЕЛЯ 1918 ГОДА.

Description:

Oblique aerial photograph of the British blockships HMS THETIS, HMS INTREPID and HMS IPHIGENIA in the mouth of the Bruge Canal at Zeebrugge.

Category: Photographs

Creator: German official photographer

Date: 1918

Period: First World War (production),...

Collection: REICHS MARINE SAM...

cruiser

PHOTOGRAPH № 0162

Reference: HU 109465

Title (EN):

Lieutenant F C Darley

Title (RU):

Лейтенант Ф. К. Дарли

Description:

Lieutenant F C Darley. Unit: Australian Navy, HM Australian Cruiser Australia. Death: Not known

Category: Photographs

Creator: Unknown

Date: Unknown

Period: First World War (production),...

Collection: BOND OF SACRIFICE - ...

cruiser

PHOTOGRAPH № 0163

Reference: Q 20766

Title (EN):
THE BATTLE OF JUTLAND 31 MAY 1916

Title (RU):
ЮТЛАНДСКАЯ БИТВА 31 МАЯ 1916 ГОДА

Description:

German Battle Cruiser DERFFLINGER showing damage by shell fire, hit 3. 2nd June 1916.

Category: Photographs

Creator: Unknown

Date: 1916

Period: First World War (production),...

Collection: GERMAN FIRST WORL...

cruiser

PHOTOGRAPH № 0164

Reference: Q 20762

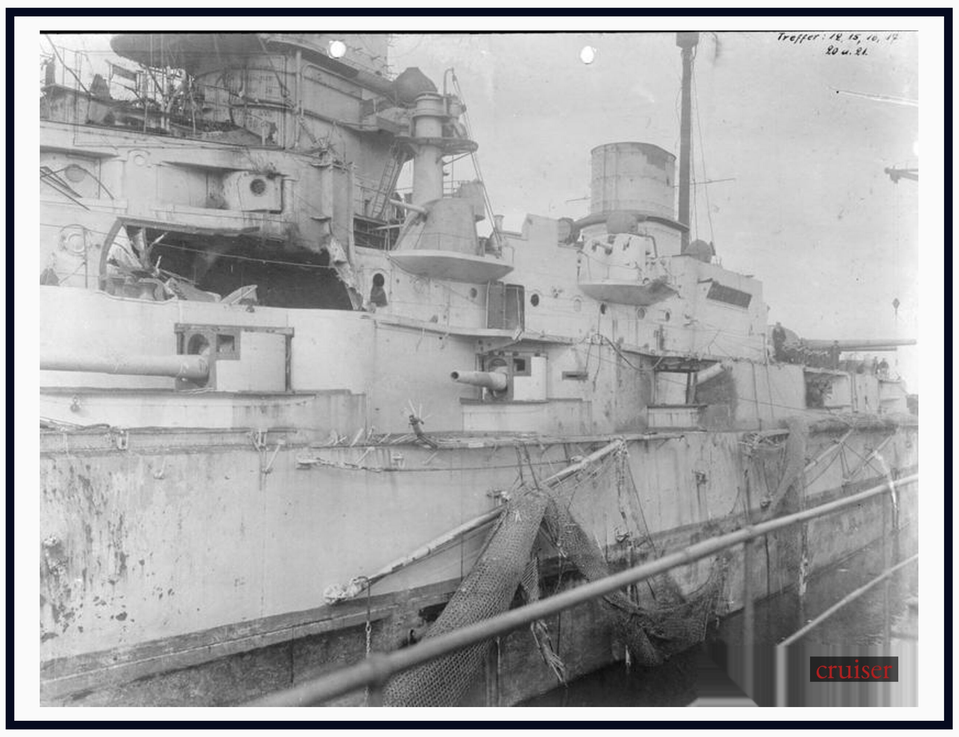

Title (EN):

THE BATTLE OF JUTLAND 31 MAY 1916

Title (RU):

ЮТЛАНДСКАЯ БИТВА 31 МАЯ 1916 ГОДА

Description:

German Battle Cruiser DERFFLINGER showing damage by shell fire, hits, 15, 16, 17, 20, and 21. 2nd June 1916.

Category: Photographs

Creator: Unknown

Date: 1916

Period: First World War (production),...

Collection: GERMAN FIRST WORL...

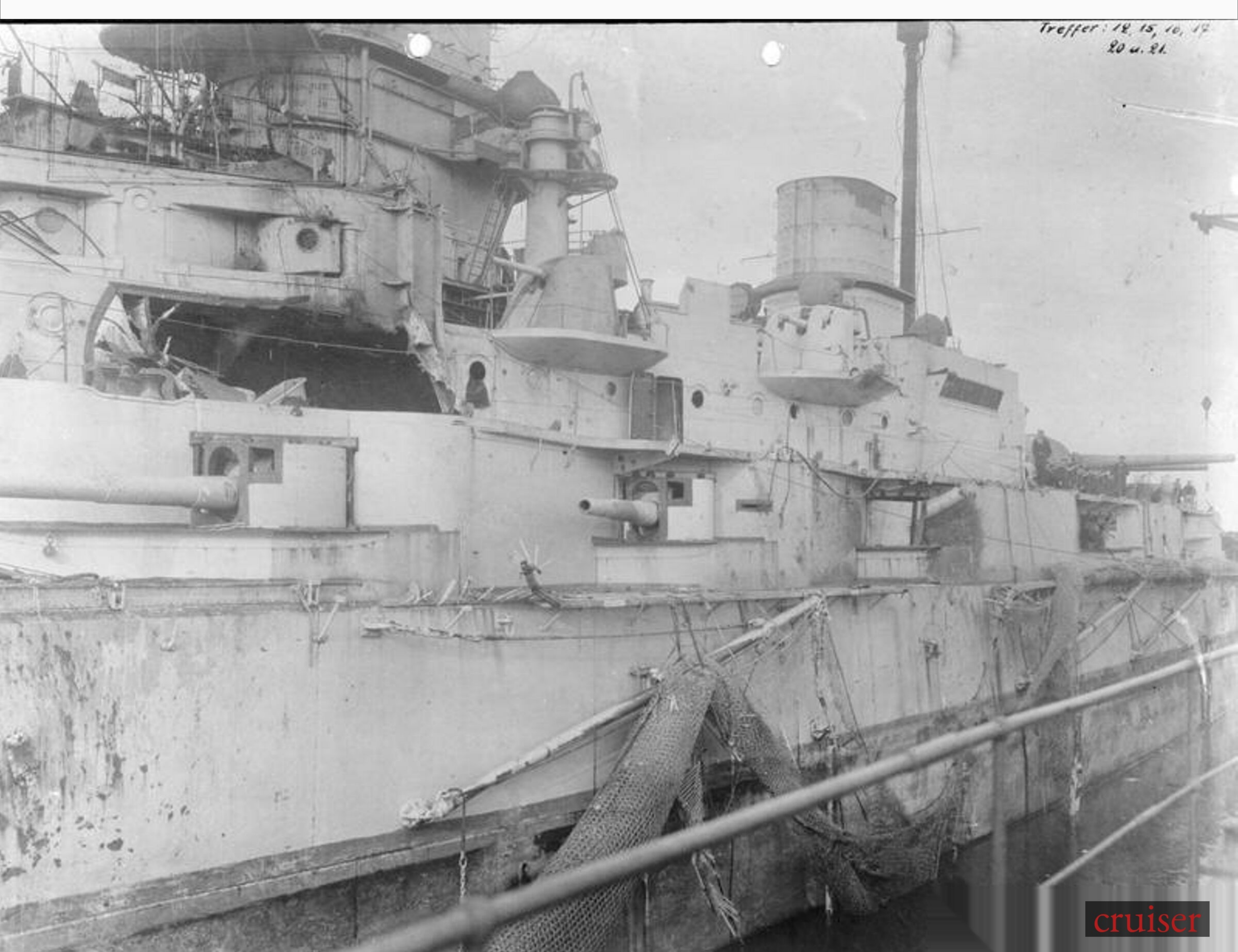
Treffer: 18, 15, 10, 19
20 u. 21.
cruiser

PHOTOGRAPH № 0165

Reference: SP 1594

Title (EN):
BRITISH SHIPS OF THE FIRST WORLD WAR

Title (RU):
БРИТАНСКИЕ КОРАБЛИ ПЕРВОЙ МИРОВОЙ ВОЙНЫ

Description:

Sailors point to a shell-hole in the side of HMS CHESTER after the Battle of Jutland, 31 May 1916.

Category: Photographs

Creator: Surgeon Oscar Parkes

Date: Unknown

Period: First World War (content)

Collection: SURGEON PARKES CO...

cruiser

PHOTOGRAPH № 0166

Reference: SP 413

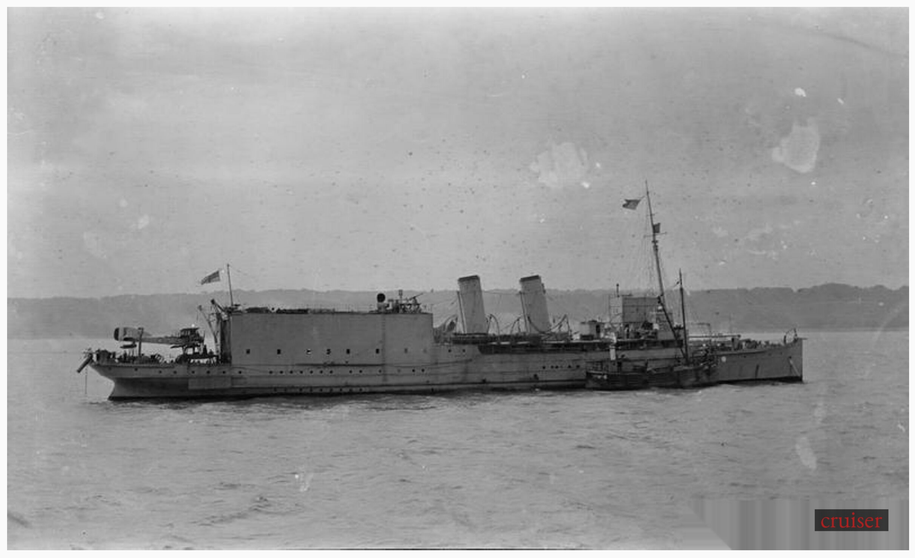

Title (EN):

THE BATTLE OF JUTLAND 31 MAY 1916

Title (RU):

ЮТЛАНДСКАЯ БИТВА 31 МАЯ 1916 ГОДА

Description:

The seaplane carrier HMS ENGADINE at anchor. She was owned by South Eastern and Chatham Railway Company and was attached to Admiral Tyrwhitt's Command, taking part in operations...

Category: Photographs

Creator: Surgeon Oscar Parkes

Date: Unknown

Period: First World War (content)

Collection: SURGEON PARKES CO...

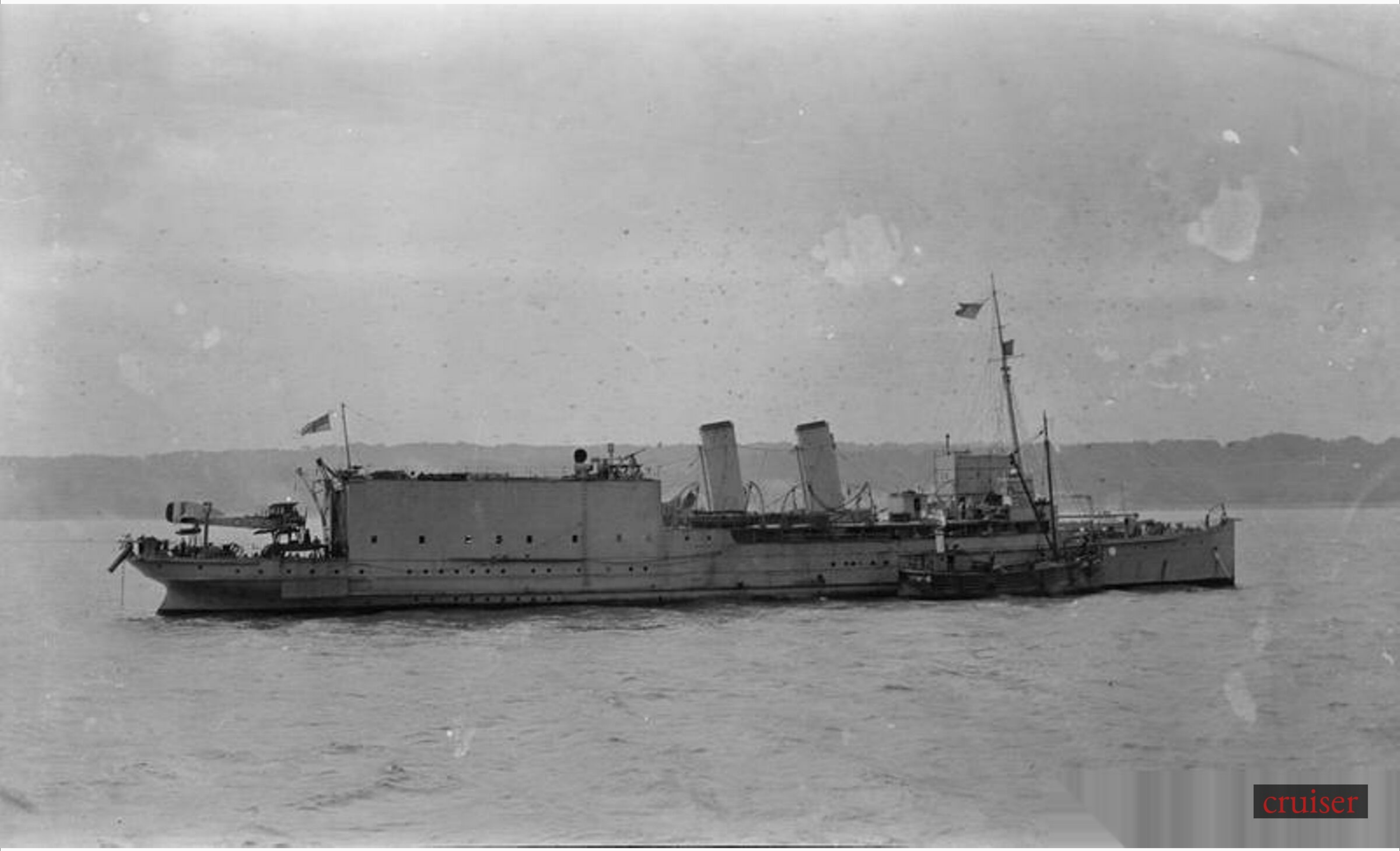
cruiser

PHOTOGRAPH № 0167

Reference: Q 114112

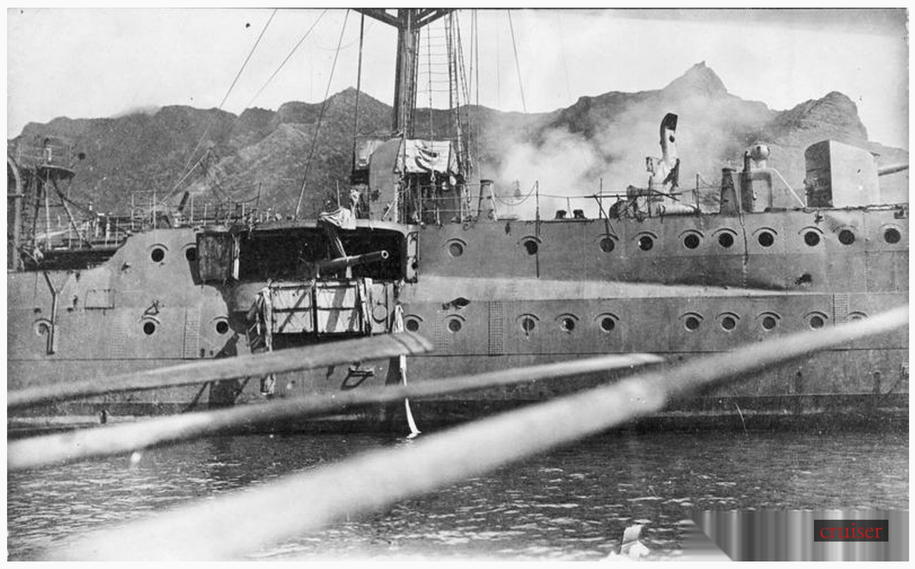

Title (EN):
FIRST WORLD WAR 1914 - 1918:

Title (RU):
ПЕРВАЯ МИРОВАЯ ВОЙНА 1914 – 1918 гг.:

Description:

The SMS DRESDEN sinks after being scuttled by her crew at Cumberland Bay on the Chilean island of Más a Tierra following its discovery by Royal Navy vessels on 8 March 1915.

Category: Photographs

Creator: Unknown

Date: 1915-03-08

Period: First World War (production),...

Collection: HAWKES W T C (LEADI...

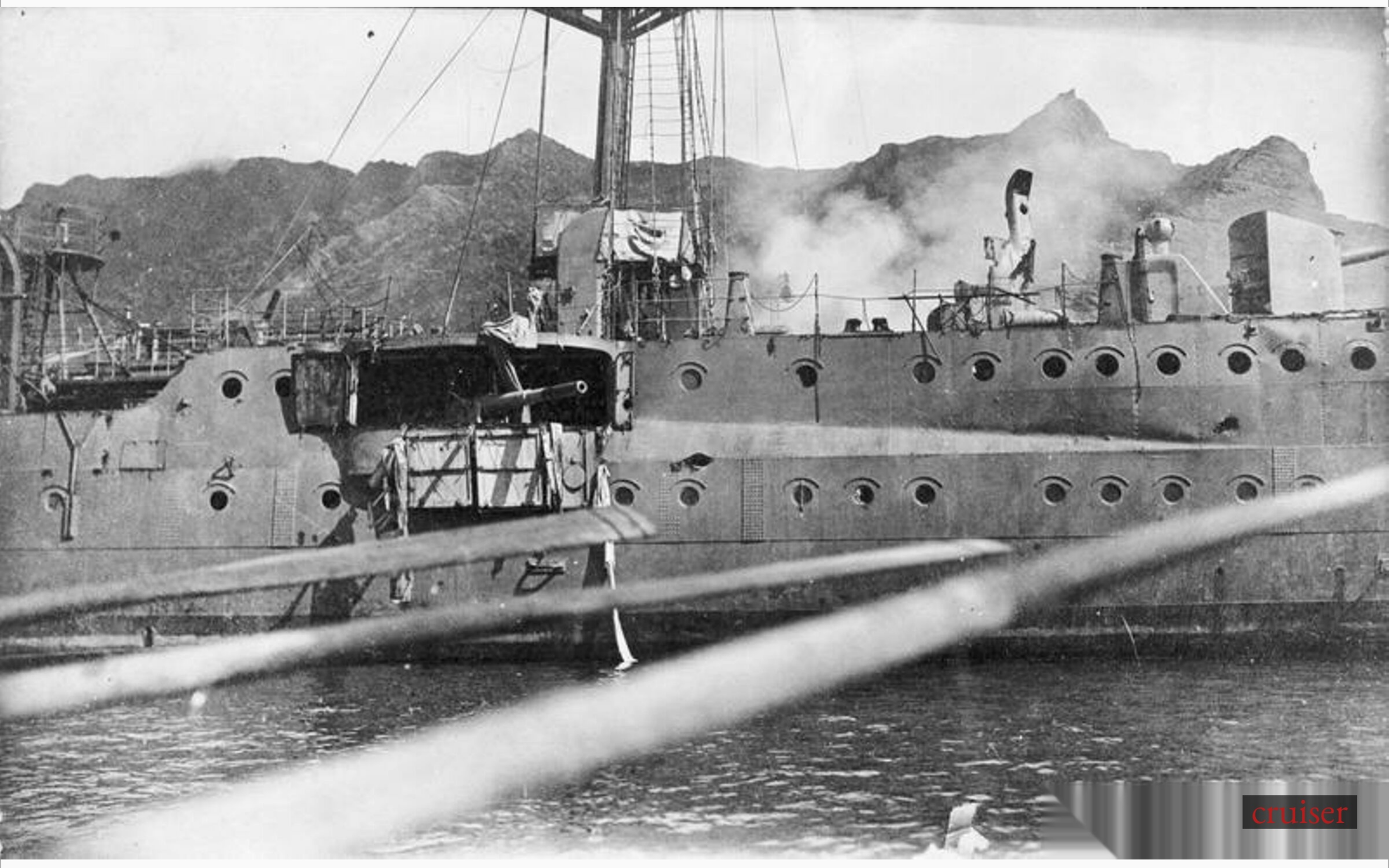
cruiser

PHOTOGRAPH № 0168

Reference: SP 2157

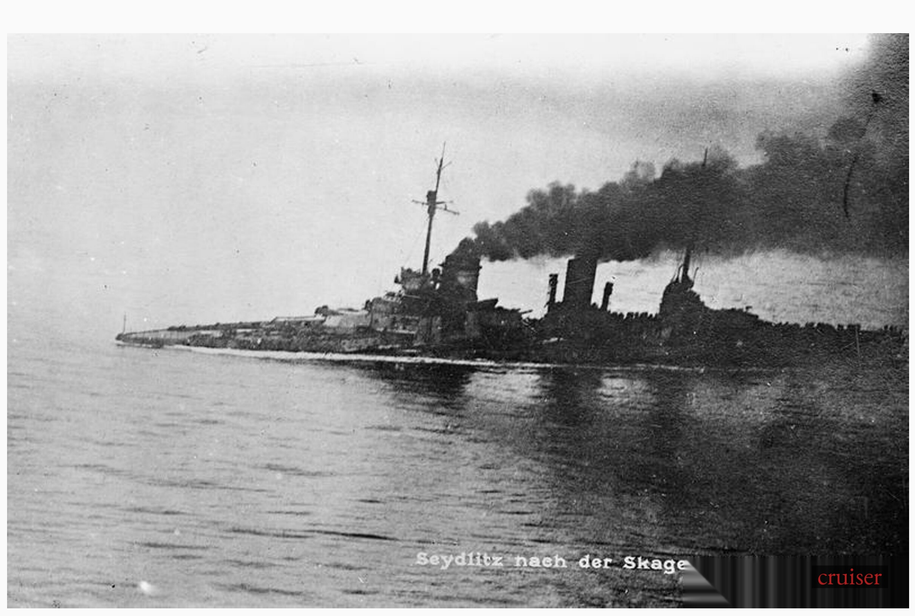

Title (EN):

THE BATTLE OF JUTLAND, 31 MAY 1916

Title (RU):

ЮТЛАНДСКАЯ БИТВА, 31 МАЯ 1916 ГОДА.

Description:

Badly damaged German battlecruiser SEYDLITZ bows down after action. The ship was hit by one torpedo and eight 15 inch shells (five of which hit below the waterline) and eight 12 inch shells. She ...

Category: Photographs

Creator: Surgeon Oscar Parkes

Date: Unknown

Period: First World War (content)

Collection: SURGEON PARKES CO...

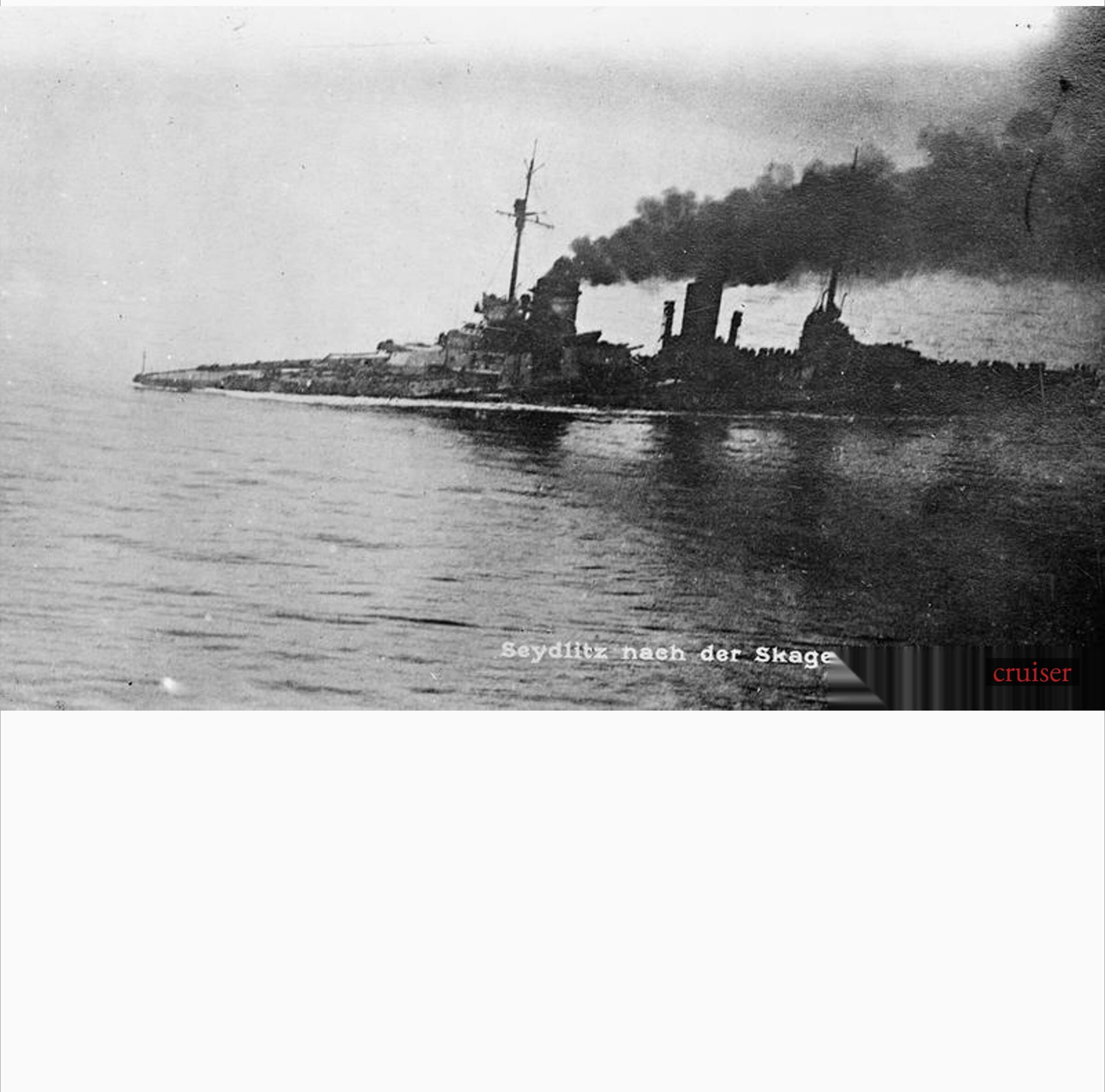
Seydlitz nach der Skage
cruiser

PHOTOGRAPH № 0169

Reference: Q 20902

Title (EN):

THE BATTLE OF JUTLAND 31 MAY 1916

Title (RU):

ЮТЛАНДСКАЯ БИТВА 31 МАЯ 1916 ГОДА

Description:

Battle of Jutland, 31st May 1916. Time about 3. 30 pm. Enemy battle cruisers reported ahead. H. M. S. NOTTINGHAM seen on port beam of H. M. S. BIRMINGHAM, 2nd B. C....

Category: Photographs

Creator: Duckworth, Arthur Dyce (Su...

Date: 1916-05-31

Period: First World War (production),...

Collection: DUCKWORTH A D (LT...

cruiser

PHOTOGRAPH № 0170

Reference: Q 80704

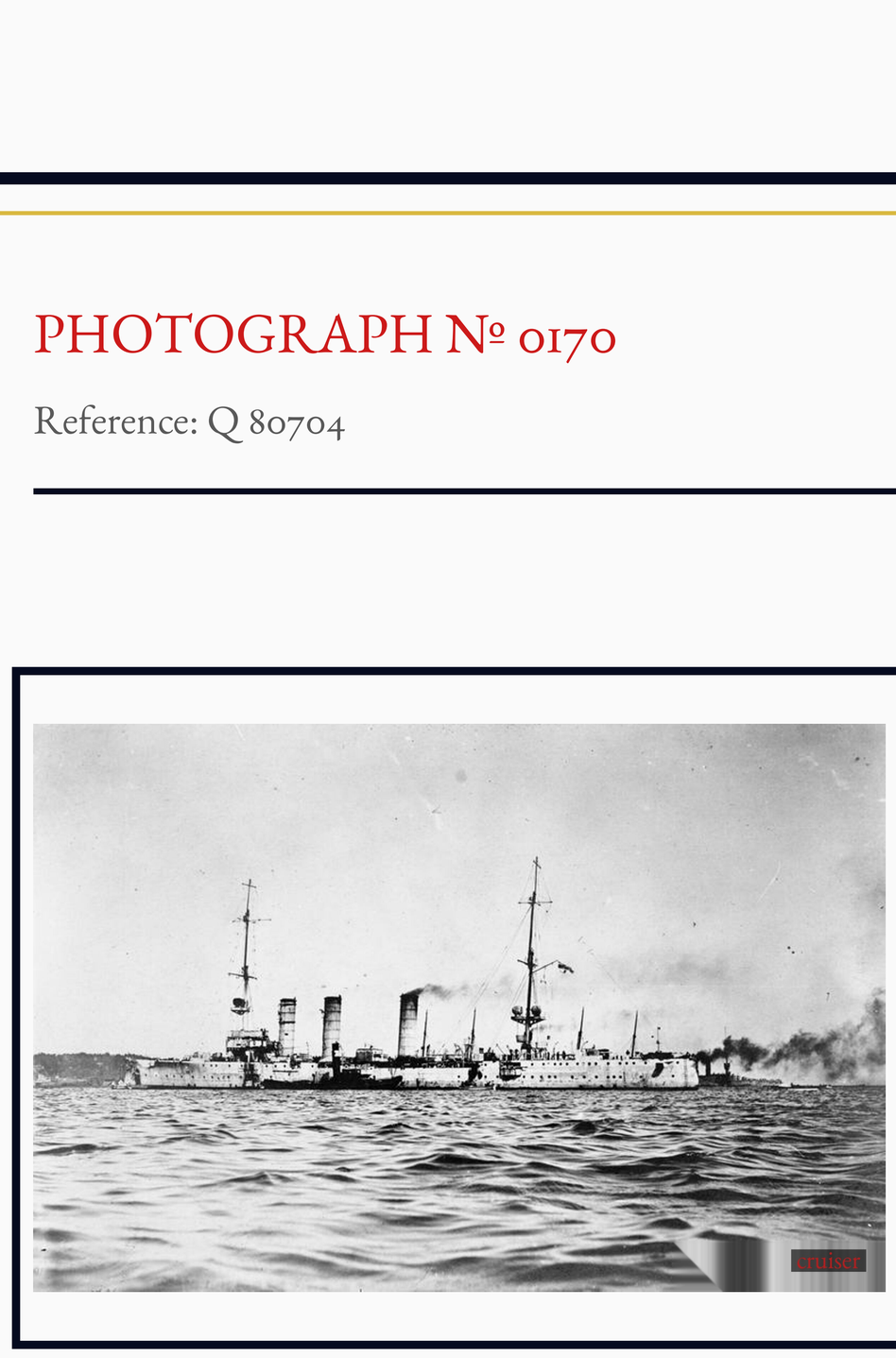

Title (EN):
THE IMPERIAL GERMAN NAVY DURING THE FIRST WORLD WAR

Title (RU):
ИМПЕРАТОРСКИЙ Флот ГЕРМАНИИ ВО ВРЕМЯ ПЕРВОЙ МИРОВОЙ ВОЙНЫ

Description:

SMS NURNBERG at Valparaiso, Chile after the Battle of Coronel.

Category: Photographs

Creator: Unknown

Date: 1914-11

Period: First World War (production),...

Collection: BLABER W (MR)

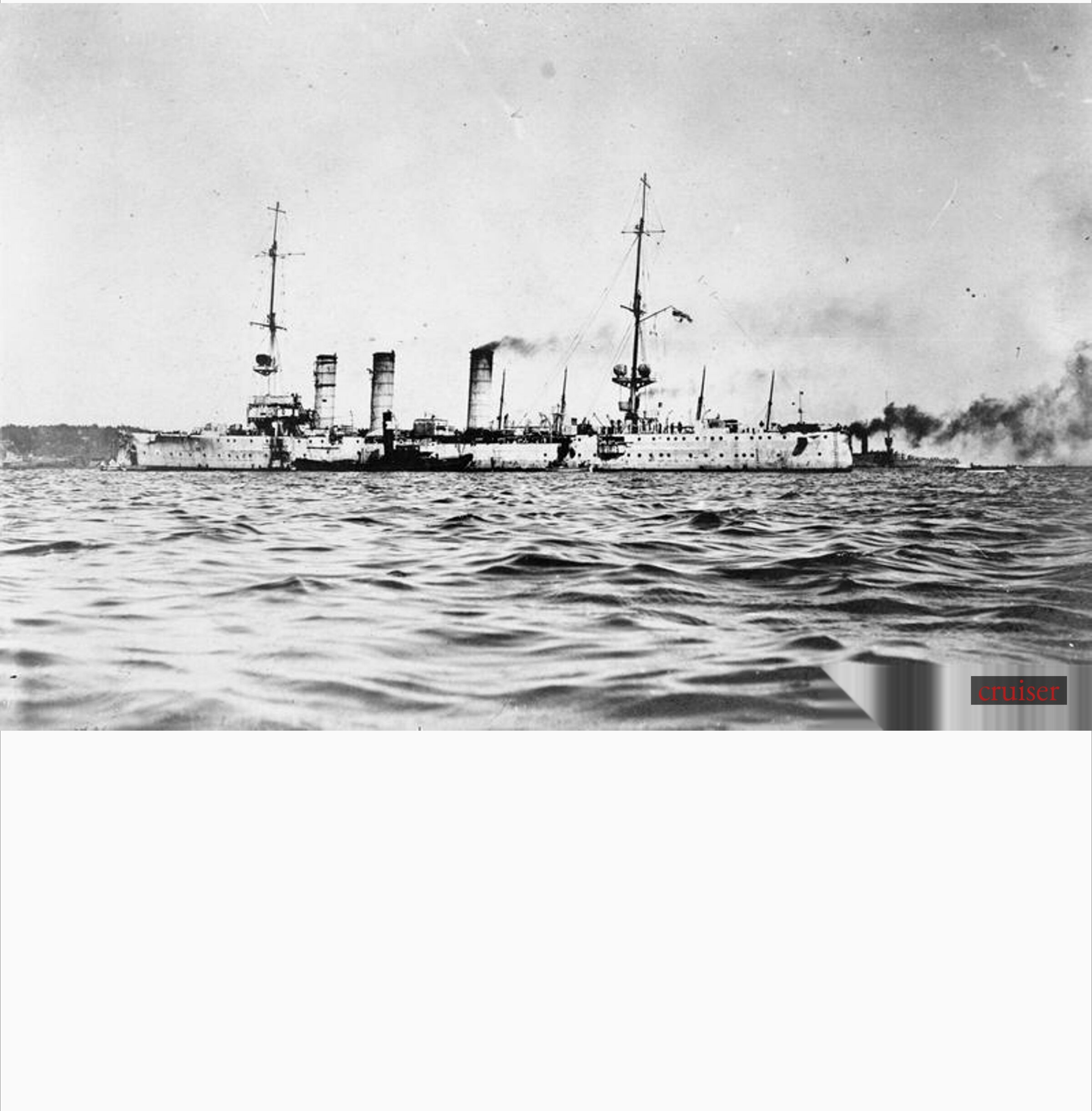
cruiser

PHOTOGRAPH № 0171

Reference: Q 80706

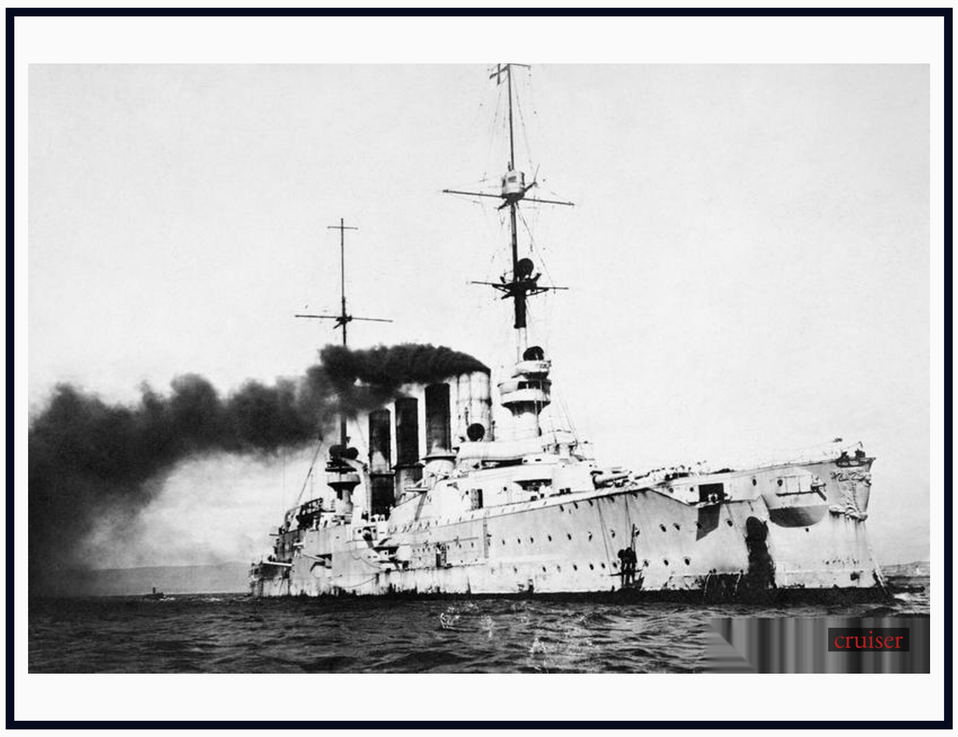

Title (EN):
THE IMPERIAL GERMAN NAVY DURING THE FIRST WORLD WAR

Title (RU):
ИМПЕРАТОРСКИЙ Флот ГЕРМАНИИ ВО ВРЕМЯ ПЕРВОЙ МИРОВОЙ ВОЙНЫ

Description:
SMS SCHARNHORST at Valparaiso, Chile after the Battle of Coronel.

Category: Photographs
Creator: Unknown
Date: 1914-11
Period: First World War (production),...
Collection: BLABER W (MR)

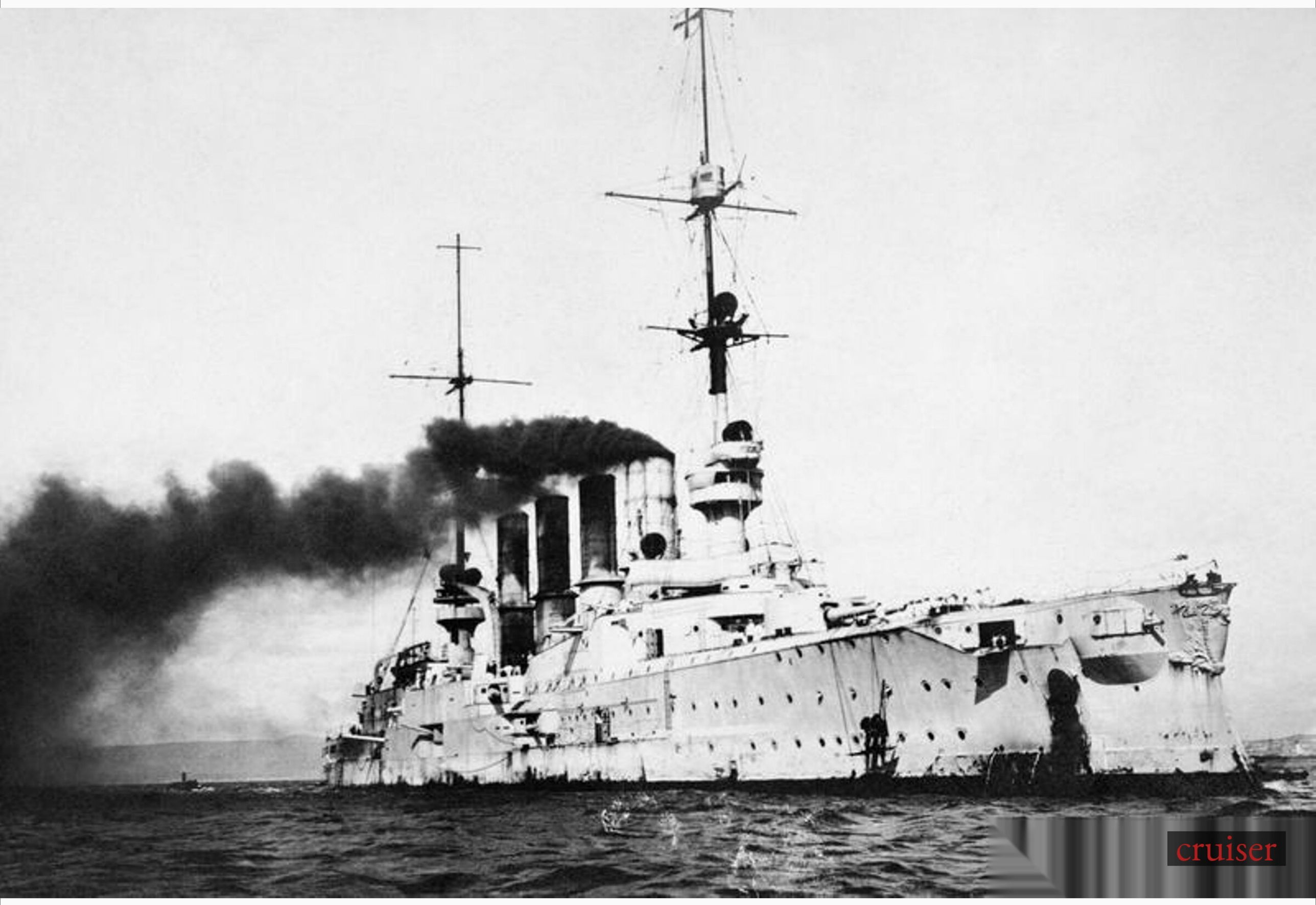
cruiser

PHOTOGRAPH № 0172

Reference: HU 127105

Title (EN):

Able Seaman (Signalman) William George Waterman Tyneside Z/4464

Title (RU):

Опытный моряк (связист) Уильям Джордж Уотерман Тайнсайд Z / 4464

Description:

CWGC has age at death unknown.

Category: Photographs

Creator: Unknown

Date: Unknown

Period: First World War (production),...

Collection: BOND OF SACRIFICE - ...

cruiser

PHOTOGRAPH № 0173

Reference: Q 47559

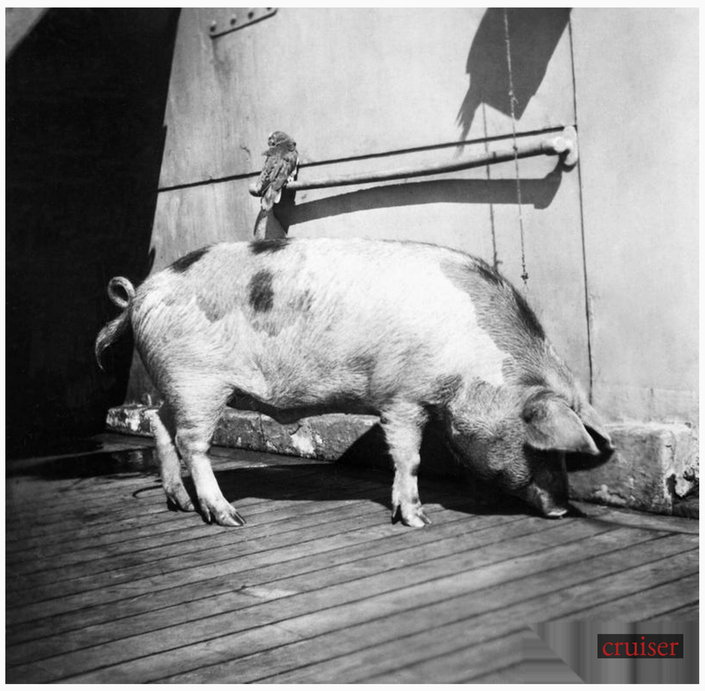

Title (EN):
ANIMALS IN WAR 1914 - 1918

Title (RU):
ЖИВОТНЫЕ НА ВОЙНЕ 1914 - 1918 гг.

Description:

Pets and Mascots: 'Tirpitz' the pig after being captured and adopted by the British. The pig started service life on board the German light cruiser DRESDEN which was sunk by the Royal Navy on 14 ...

Category: Photographs

Creator: Unknown

Date: 1915-05

Period: First World War (production),...

Collection: HARPER J E T (REAR A...

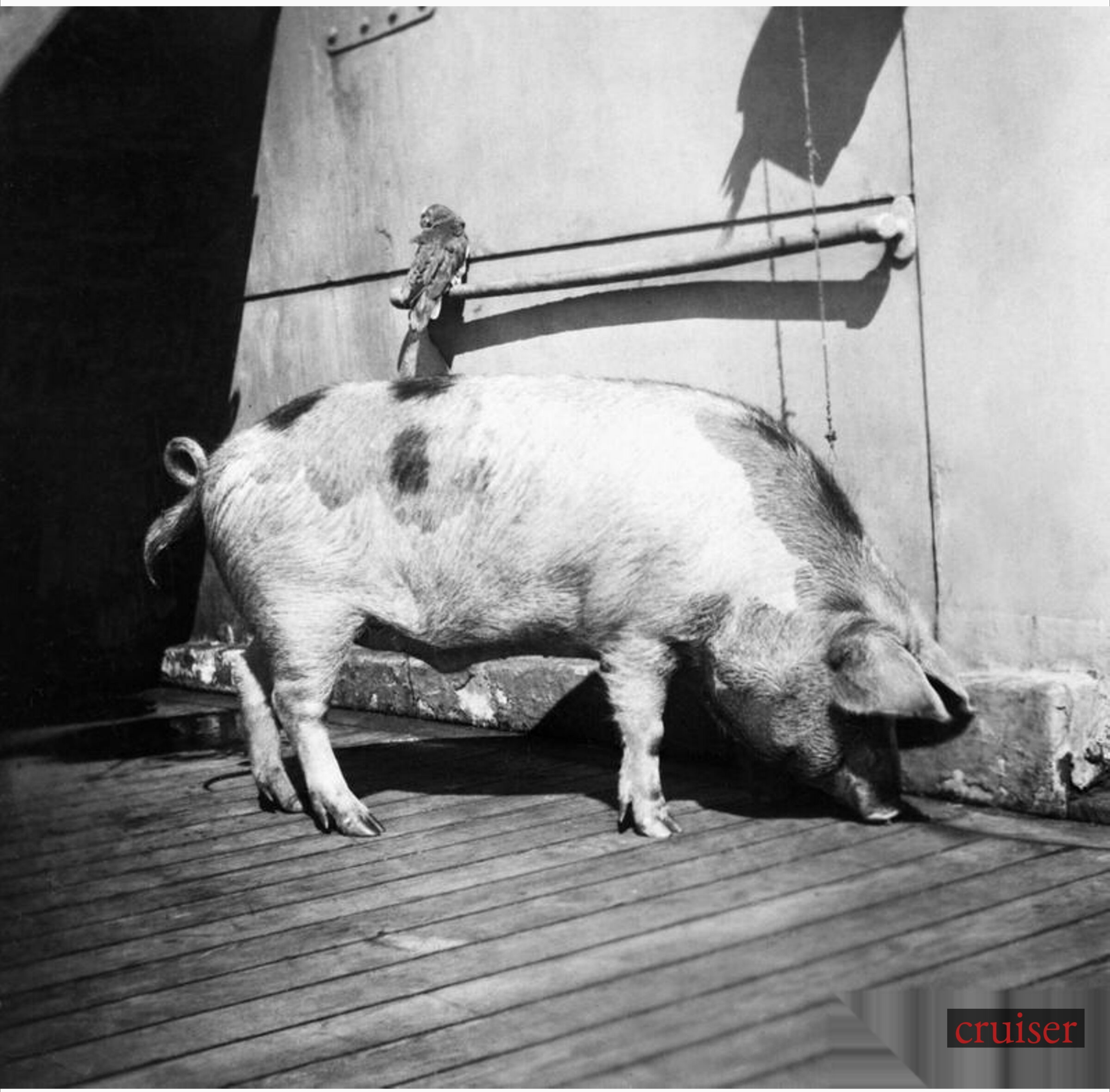
cruiser

PHOTOGRAPH № 0174

Reference: HU 96623

Title (EN):
SUB-LIEUTENANT A BATTINE

Title (RU):
ПОДПОРУЧИК А БАТТИНА

Description:

He served with the V class destroyer HMS Valentine, 13th Destroyer Flottilla, Grand Fleet which formed part of the Queensferry Patrol off the Scottish coast during 1917 - 1918. The ship saw action...

Category: Photographs

Creator: Swaine F A

Date: Unknown

Period: First World War (content)

Collection: BOND OF SACRIFICE - ...

cruiser

PHOTOGRAPH № 0175

Reference: HU 96624

Title (EN):

LEADING SEAMAN JOSEPH INGHAM BATTYE

Title (RU):

ВЕДУЩИЙ МОРЯК ДЖОЗЕФ ИНГЕМ БЭТТИ

Description:

Son of Willie and Edith Battye, of 49, Dewsbury Rd., Wakefield. Native of Pontefract. He was killed, aged 18, on 30 December 1917 whilst on his first voyage with SS Hercules, an Armed Merch...

Category: Photographs

Creator: Unknown

Date: 1917

Period: First World War (production),...

Collection: BOND OF SACRIFICE - ...

cruiser

PHOTOGRAPH № 0176

Reference: Q 20889

Title (EN):

THE BATTLE OF JUTLAND 31 MAY 1916

Title (RU):

ЮТЛАНДСКАЯ БИТВА 31 МАЯ 1916 ГОДА

Description:

Battle of Jutland, 31st May 1916.

Category: Photographs

Creator: Duckworth, Arthur Dyce (Su...

Date: 1916-05-31

Period: First World War (production),...

Collection: DUCKWORTH A D (LT...

cruiser

PHOTOGRAPH № 0177

Reference: Q 20896

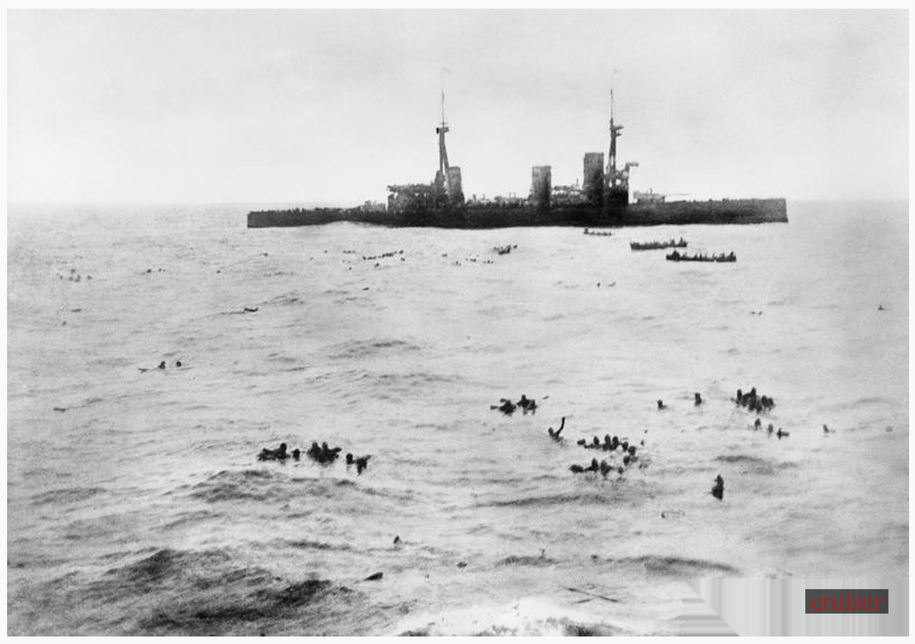

Title (EN):

THE BATTLE OF THE FALKLAND ISLANDS 8 DECEMBER 1914

Title (RU):

БИТВА ЗА ФОЛКЛЕНДСКИЕ ОСТРОВА 8 ДЕКАБРЯ 1914 ГОДА

Description:

Battle of the Falkland Islands, 8th December 1914. Taken from forecastle of INVINCIBLE. Showing survivors from S. M. S. GNEISENAU In the water. INFLEXIBLE in the background. B...

Category: Photographs

Creator: Duckworth, Arthur Dyce (Pa...

Date: 1914-12-08

Period: First World War (production),...

Collection: DUCKWORTH A D (LT...

cruiser

IMPERIAL WAR MUSEUMS

CRUISER COLLECTION

First World War — Photographs

Total Photographs: 300

—

Imperial War Museums
Lambeth Road
London SE1 6HZ
United Kingdom

Curated and Designed with Grok by xAI
July 2026

Imperial War Museums Cruiser Collection

— First World War — Photographs

A Masterpiece Curated with Grok by xAI